



Westvian
1939

THE WESTVIAN OF 1938 - 39



Swing you know is quite the thing
So we chose it as our theme
Through happenings of '39 we swing;—
Hope you'll like our little scheme.

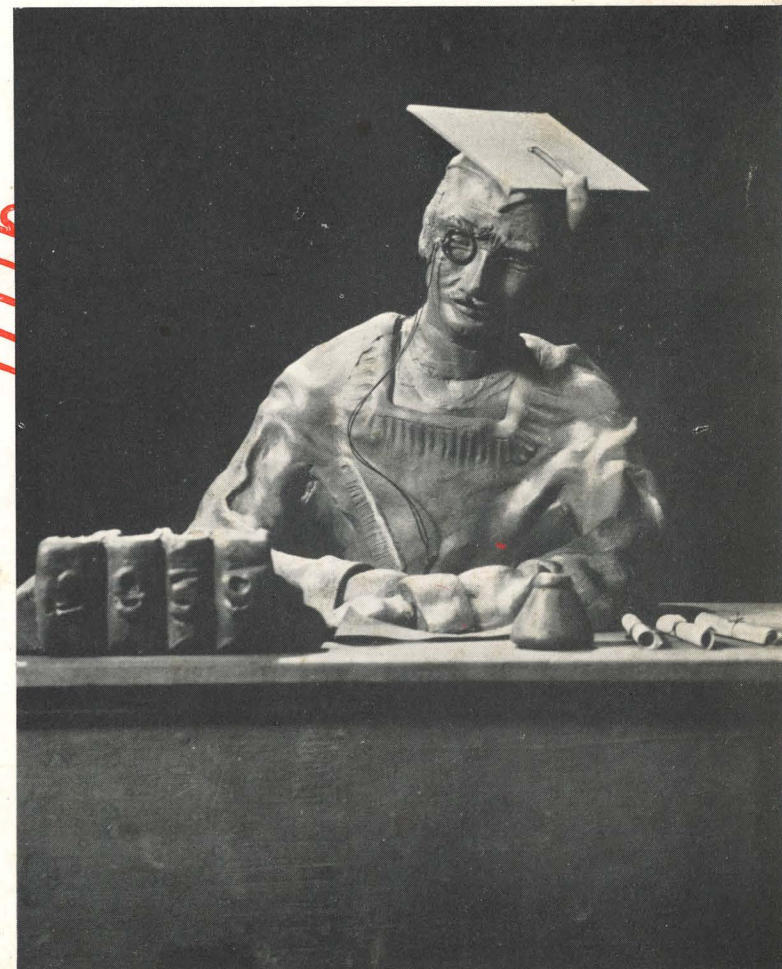

FOREWORD



FOUR HAPPY YEARS HAVE BEEN PASSED BY US — THE GRADUATING CLASS. DURING THESE FOUR YEARS MANY THINGS HAVE HAPPENED TO LEAVE WITH US HAPPY MEMORIES WHICH WE SHALL CARRY THROUGH THE YEARS TO COME. IN ORDER TO IMPART TO YOU SOME OF THESE MEMORIES WE HAVE MADE THIS YEARBOOK. IN FUTURE YEARS WE HOPE YOU WILL THINK OF US SWINGING ALONG THE HALLS OF LIFE AS HAPPILY AS WE DID IN THE HALLS OF WEST VIEW HIGH SCHOOL.

CONTENTS

ADMINISTRATION
CLASSES
ACTIVITIES
ATHLETICS
FEATURES

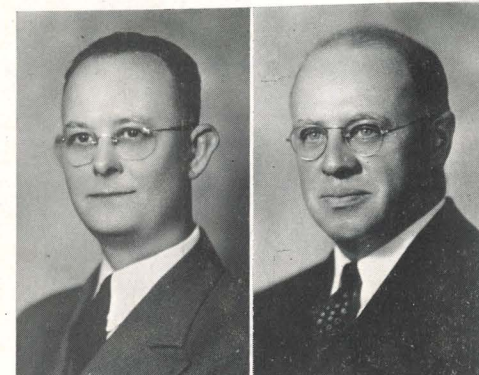

ALBERT W. BINGEL
FREDERIC S. BROWN
President



LOUIS D. REILLY
JOSEPH VASS



SAMUEL E. WARRICK
EDWARD C. WERNER



CHARLES E. WISSNER
HARRY G. CANNING
Secretary

BOARD OF
EDUCATION



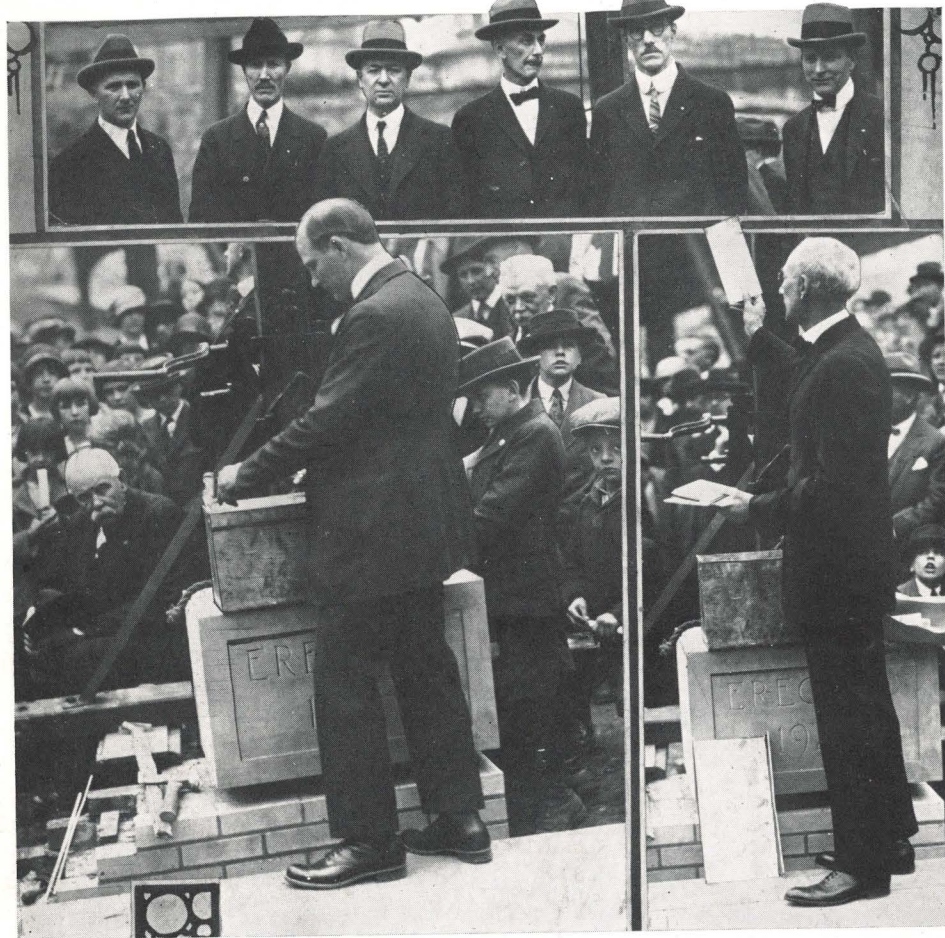

THE OLD

WE, THE 1939 WESTVIAN STAFF DEDICATE THIS, OUR FIRST YEAR BOOK, TO SCHOOL DIRECTORS WHO HAVE MADE POSSIBLE A GREAT SWING OF PROGRESS IN OUR SCHOOLS. IN NINETEEN TWENTY-FIVE; SEVEN DIRECTORS EXPANDED THE SCHOOL SYSTEM WITH A JUNIOR HIGH SCHOOL. THEY HAD HIGH HOPES OF A HIGH SCHOOL FLOURISHING FROM THIS BEGINNING.

THE NEW

NOW AT LAST FOURTEEN YEARS OF ANTICIPATION, THE DREAM OF THOSE SEVEN DIRECTORS HAS BECOME A REALITY. MUCH CREDIT IS DUE OUR PRESENT DIRECTORS WHO WERE ABLE TO COMPLETE THE GREAT SWING OF EDUCATIONAL EVENTS STARTED SO MANY YEARS AGO. WE ARE GRATEFUL TO THESE MEN; MAY THEIR EFFORTS ALWAYS BE REMEMBERED.





M. J. HORSCH
Supervising Principal

FACULTY

ELIZABETH AIKEN	ANNA C. ALLEN	GRACE P. BLEMING	LOLA BURRALL
RICHARD CAMP	ALICE C. CONNER	DAVID C. CRAIG	CLARA B. CUMMINGS
JANET DAUBENSPECK	DORIS DIETRICH	ARTHUR J. HARTMAN	WILLIAM J. HERMAN

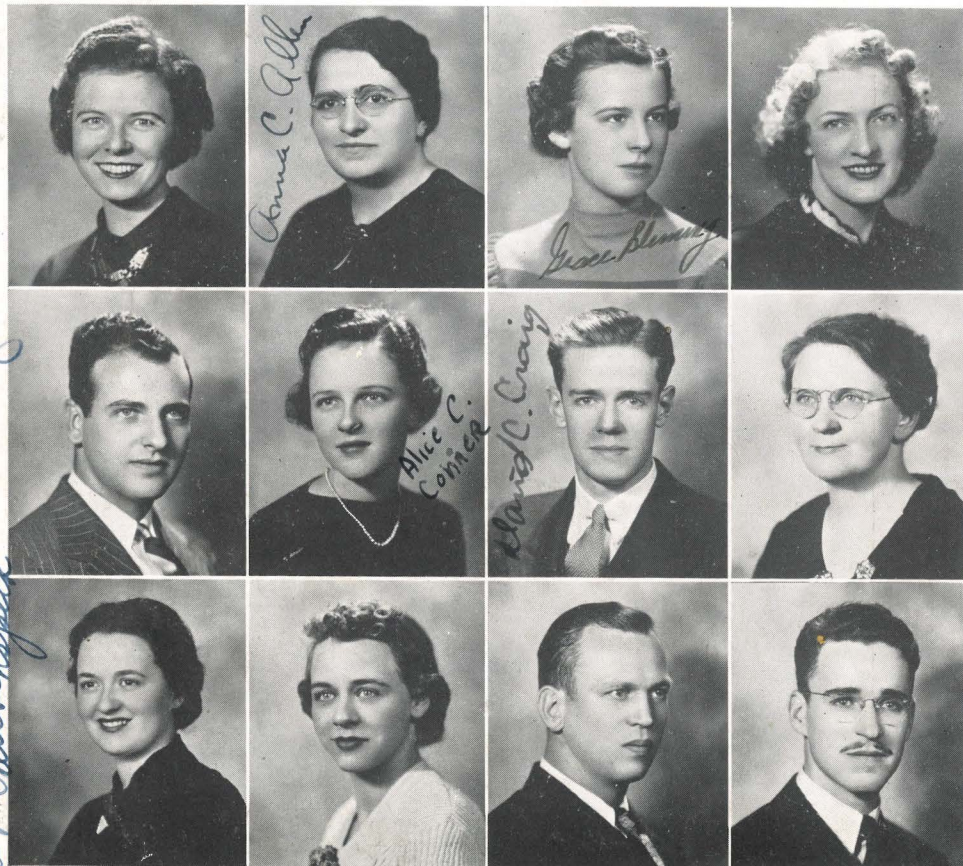

W. R. PAYNTER
High School Principal

FACULTY

*Mr. Mike Konick
Success next year
Dr. F. Jordan*

ROBERT JORDAN	EDWARD D. KRUSE	HAZEL MCGINNIS	HERBERT METZGER
JAMES A. REED	HELEN M. SKOVIRA	JEAN SMITH	NELSON V. TIFFANY
VERNA S. THOMPSON	DELLA G. VANCE	GERTRUDE WALLITCH	KATHRYN WARREN





CALENDAR



September 6

"Heigh-ho! heigh-ho!" as back to school we go. Once more we are greeted by Miss Rohrman sitting at her desk ready for business.

September 8

Football practice is well under way—the team is saying, "I Double Dare You" to anyone willing to accept the dare.

September 10

The High School students have "Something To Sing About". The schoolboard had their regular meeting and accepted the plans for the new building.

September 16

The Indians start the football season with a game with Shaler; we were all saying "It Don't Make Sense" at the finish of the game.

October 14

All the teachers go to institute again and we have another vacation "Nice Work If You Can Get It" more often.

November 15

"Don't Frown Just Laugh and Clown" was the Seniors motto at their barn party in Murdock's barn.

November 17-18

There is nothing as "Sweet As a Song"; so "Ask the Professor" the high school operetta was a huge success.

November 21

West View wins over Elders Ridge and we all think "Nothing is Too Perfect For You."

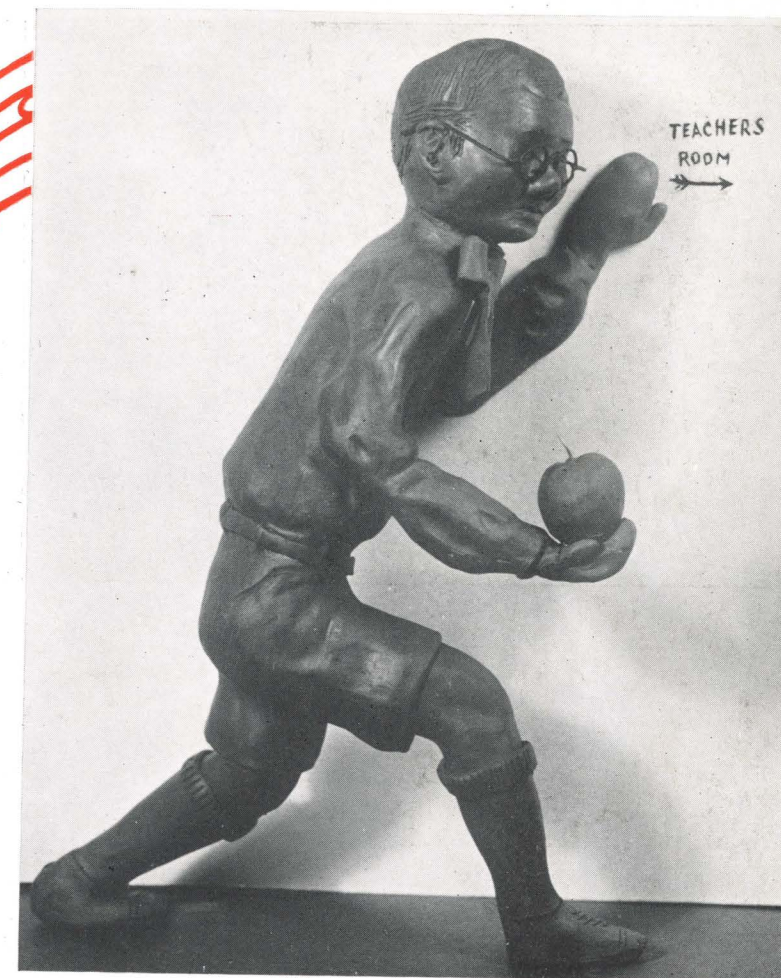
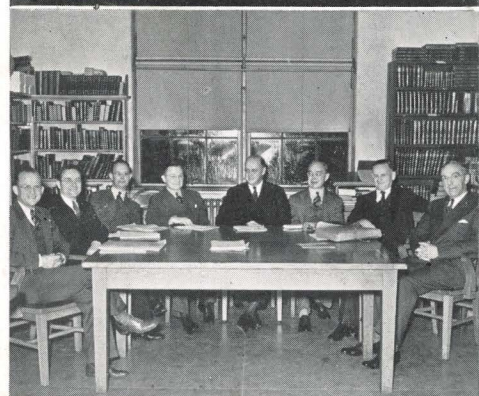

CLASSES

The classes all got into swing
There wasn't an exception
They had an aim—their school to bring
An air of complete perfection.



Sponsors
MISS DAUBENSPECK
MR. METZGER

CLASS HISTORY

We, the first graduating class of West View High School are now preparing to leave our Alma Mater. This approaching event creates in us a feeling of bewilderment combined with a certain importance which probably is quite similar to that with which we entered upon our high school career.

Our high school life began in 1935, when West View was still a Junior High School. From the very first day, however, the class began to build the foundation which has been so durable.

The coming of our Sophomore year reminded us that we had but one year to remain in West View, for at this time the borough was sending its students to high schools in the surrounding districts to finish their last two years of school.

Mystery prevailed in our class play "Tiger House" and brought several talented actors into the limelight. The dramatic operetta "Lela Wala" was an outstanding success.

On May 25, 1937, the Promotion Exercises of the tenth grade were held in the Junior High School auditorium. "The History and Foundation" of the West View School was the general theme chosen for all speeches. And so we prepared to leave West View.

However, in the late summer of 1937 we received a notice that we would continue our high school career in West View, for the borough was planning a high school.

In our Junior year we began to conquer the new fields of athletics, forensics, and dramatics. Our school grew rapidly, and consequently our curriculum and faculty were enlarged. It was during this year that we established our first debate club, which was highly honored by being admitted to the National Forensic League. This year also introduced



the first West View football team which, although late in starting practice, pulled through with three wins out of eight games played. Baseball and golf were added to the athletic program, and they too proved equally successful. At all the games and activities West View's newly organized band could be heard as they marched along in their crimson and gold uniforms.

This same year, 1937, our class organized for the first time, and elected Charles Wilson, president; Charles Wissner, vice-president; and Paul Dodson, treasurer. Naturally the most outstanding social event of the year was the Junior Prom at the Highland Country Club.

September 1938! We are Seniors! Our class now numbers one hundred and twenty. We feel the responsibility of setting an example for the under-classmen with no lack of confidence; we hold our enviable position under the sponsorship of Miss Daubenspeck and Mr. Metzger. Our debaters continue to uphold their splendid record; our teams again display that fighting spirit and good sportsmanship so characteristic of West View; and our many other activities find us at the top.

We have made this year one of hard work and activity. Our class officers were elected early in September, and those obtaining the honors were Lee Link, president; John Casciotti, vice-president; Florence Hamburg, secretary; and Harold Lutz, treasurer. These officers have worked hard throughout the year for our welfare and prosperity. Our yearbook staff was chosen in October, and work was started. Among the outstanding social successes of the year was the Westvian Dance and Card Party; The Senior Play, "Little Women"; Class Day; the Junior Prom; and finally the grand Senior Dinner Dance.

As the last of these happy years draws to a close, we leave to our Advisors and Faculty our appreciation for leadership, guidance, helpfulness, and friendliness. On the other hand, we take with us all the hope, ambition, courage, and spirit of fair-play which we have attained throughout our school life. So we look forward hopefully to success in our future undertakings. We don the Cap of Life.

Goodbye, West View High!

LEE LINK
President

JOHN CASCIOTTI
Vice President

FLORENCE HAMBURG
Secretary

HAROLD LUTZ
Treasurer



SENIORS

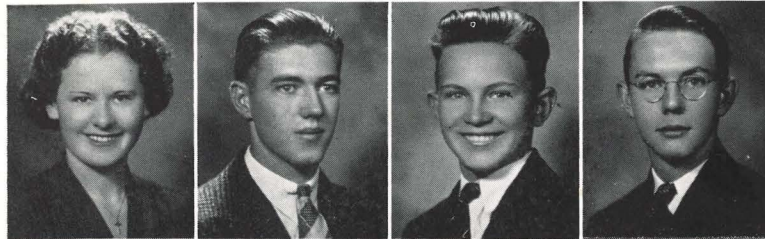

ELVA MAE BATYKEFER
WARREN BENSCOTER
JOHN BRISKI
LEO BRUCKNER

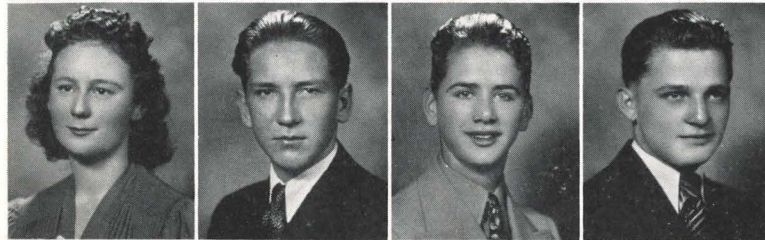

HENRIETTA BUEHNER
CHARLES BUTLER
JOHN CASCIOTTI
EDWARD CIPKO

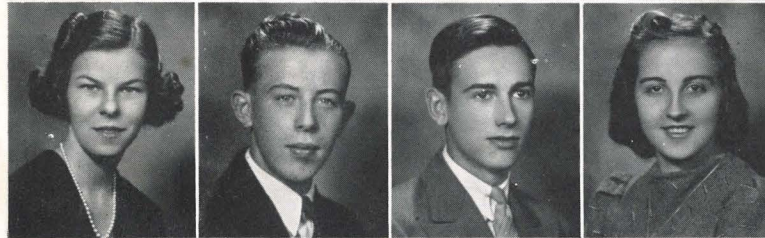

MARION CLEARY
EDWARD CLUNK
ELMER CONNOR
HELEN CRISPENS

Elva Mae
Benny
Brisk
Leo

"Five Foot Two With Eyes Of Blue"
"How To Win Friends and Influence People"
"Little Man, You've Had a Busy Day"
"And They Cut Down the Old Pine Tree"

Red
Buck
Johnny
Ed

"One Was a Saucy Little Red-head"
"You'll Get a Bang Out of Life"
"I'm Forever Blowing Bubbles"
"Get Some Fun Out of Life"

Marion
Eddie
Elm
Helen

"Leave It To Me"
"Mutiny in the Nursery"
"Have You Forgotten So Soon?"
"There's a Sunnyside to Everything"



Jack
Bernice
Betty
Paul

"Misbehavin' "
"Wishing"
"Don't Frown, Just Laugh and Clown"
"Hurrah for Spinach"

Howard
Margie
Bob
Iggy

"He's So Unusual"
"When Irish Eyes Are Smiling"
"It Don't Make Sense"
"Life Is What You Make It"

Jane
Dot
Jan
John

"Romance Runs in the Family"
"Simple and Sweet"
"I've Got a Pocket Full of Dreams"
"Tellin' My Troubles To a Mule"

JACK CULLEY
BERNICE DAILEY
BETTY DELONG
PAUL DODSON



HOWARD DOWNING
MARGARET DUNN
ROBERT ECK
HENRY EGNACHESKI

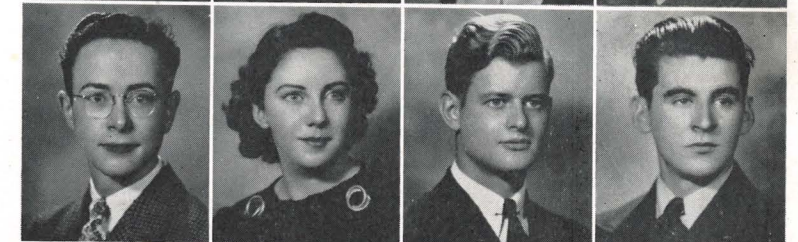

JANE EHRLER
DOROTHY FARMIN
JANET FAY
JOHN FILSINGER

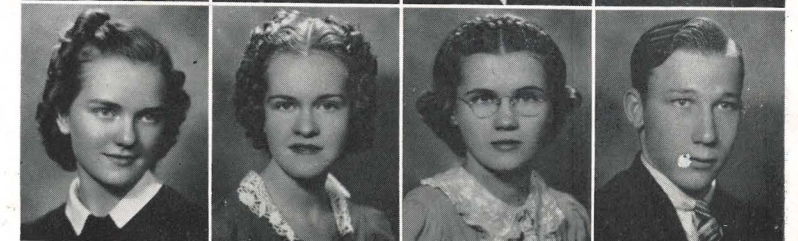

*Good Luck
in your
Senior year*

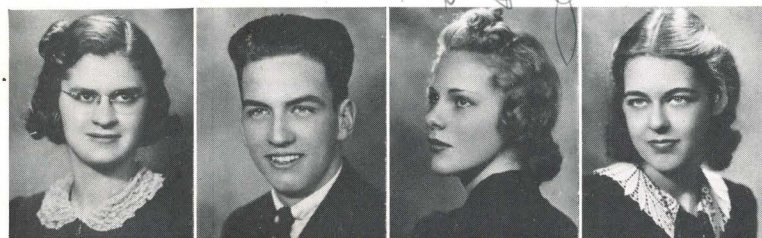

GAYLE FUNSTON
WESLEY GEORGE
JUNE GOTTSCHALK
PEGGY GRAY



VERA GREAVES
MARGARET GULICH
ELEANOR HALLER
FLORENCE HAMBURG



WALTER HAMMERSCHMITT
WARREN HASER
DOROTHY HEER
ROBERT HENKE

*Lots of Luck
Bob Heer*

Gayle
Wes
Junie
Peg

"Nothing Is Too Perfect For You"
"And The Angels Sing"
"Sophisticated Lady"
"Stay As Sweet As You Are"

Mutt
Peg
Eleanor
Winkie

"Smiling Through"
"Peg O' My Heart"
"Oh How I Hate To Get Up In The Morning"
"All American Girl"

Walt
Has
Dot
Bob

"You're Going To See A Lot of Me"
"On the Sentimental Side"
"You Must Have Been a Beautiful Baby"
"I Get Along Without You Very Well"

Swing

Bud
Nan
Woozy
Les

"The Love Bug Will Get You If You Don't Watch Out"
"Tain't What You Do" (It's the Way That You Do It)
"Ten Pins In The Sky"
"Deep In A Dream"

Marie
Marie
Red
Tom

"You Appeal To Me"
"Sweet Marie"
"I Double Dare You"
"How'm I Doin'?"

Chuck
Dot
Norm
Dottie

"Clap Hands Here Comes Charlie"
"Home Cookin' Mama"
"Oh Where Has My Little Dog Gone?"
"Frankie and Johnnie"

FRANK HEYL
ANNE HOAGLAND
HOWARD HOFFMAN
LESLIE HOWELL

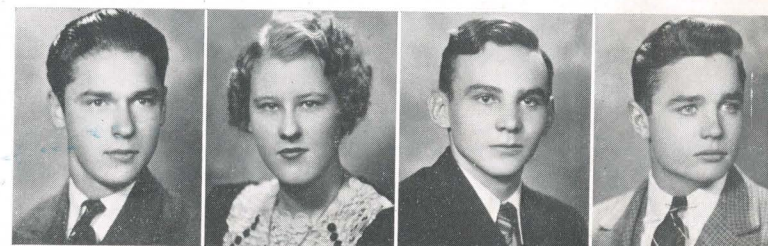

MARIE HUGEL
MARIE HUNKELE
HENRY JOHNSTON
THOMAS JONES

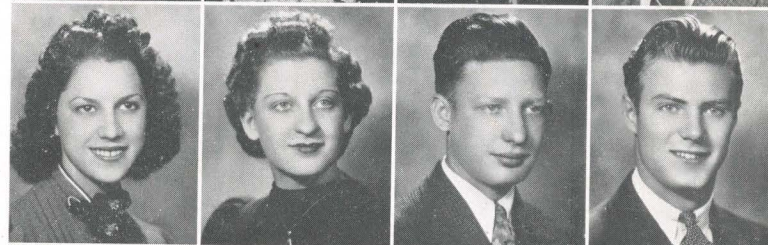

CHARLES KELLEHER
DOROTHY KENNEDY
NORMAN KIRSCH
DOROTHY KNOTH



Swing

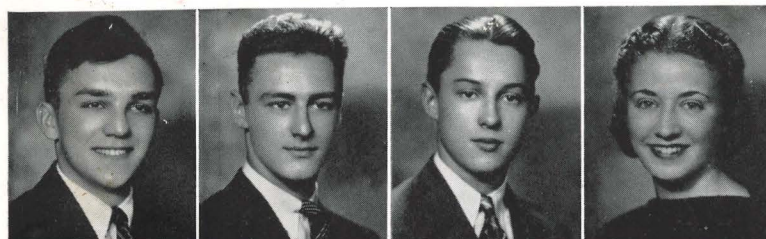

HOWARD KOSSLER
HAROLD KRAUSE
ROBERT LANG
EILEEN LEBE

Mildred Lipp



LEONARD LEBE
RUTH LINDEN
LEE LINK
MILDRED LIPP



JACK LOCKHART
RUTH LOUTHER
HAROLD LUTZ
JAMES MALLOY

Koss
Hal
Bob
Eileen

"Variety Is The Spice of Life"
"They Didn't Have No Airy Planes"
"I'm Sitting On The Top Of The World"
"A Regular Royal Queen"

Len
Ruth
Lee
Millie

"Give An Ordinary Fellow A Break"
"Thanks For Everything"
"I Want To Make Rhythm"
"Sweet As A Song"

Jack
Luke
Lutz
Jim

"It's All So New To Me"
"I'm So Weary Of It All"
"Step Up And Shake My Hand"
"Imagine My Surprise"

*Best wishes
Ruth Linden*

Bill
Dick
Long
Betty

"It's All Over Now"
"Give Me My Boots And Saddles"
"What Shall I Do?"
"Footlights and Stardust Time"

Ruth
Red
Speed
Jean

"You Look Good To Me"
"Are You In A Mood For Mischief?"
"Sing Out The News"
"You're Lovely Madame"

Beth
Miller
Bill
Bill

"First, Last And Always"
"While A Cigarette Was Burning"
"That Sly Old Gentleman"
"Got My Mind On Music"

Betty McCarthy

WILLIAM MARTIN
RICHARD MATALIK
GEORGE MATEY
BETTY MCCARTHY

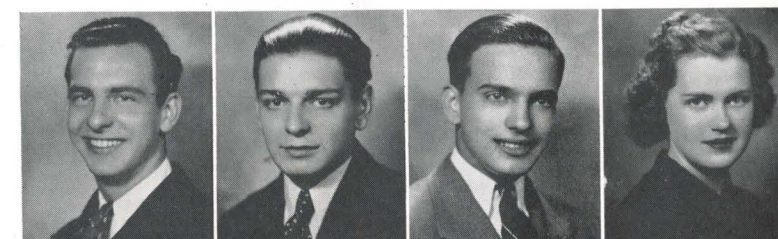

RUTH MCCUTCHEON
BURDETTE MEISTER
LORRAINE MELVILLE
JEAN MERTZ

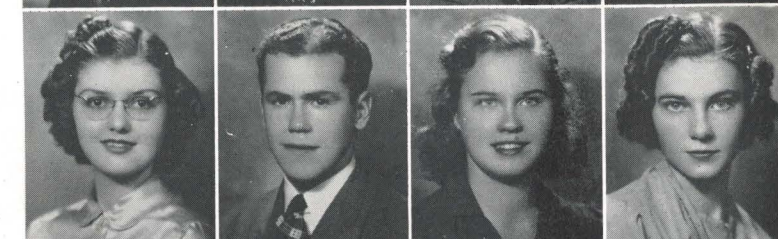

HELEN MILLER
WARREN MILLER
WILLIAM MILLER
WILLIAM MILLHIZER

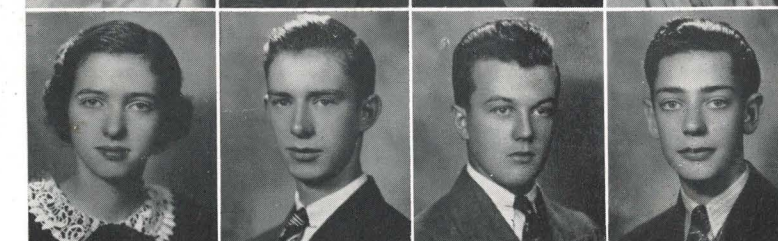

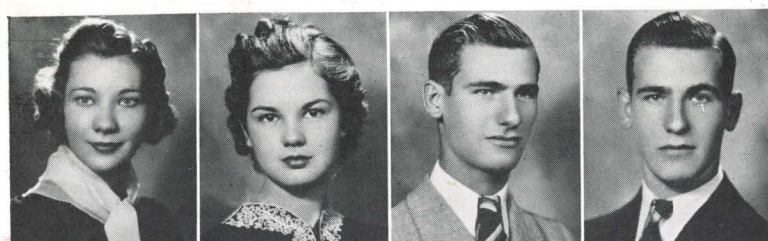

DOROTHY MOORE
GERALDINE MORRIS
ELMER MOSER
WILLIAM MOSER

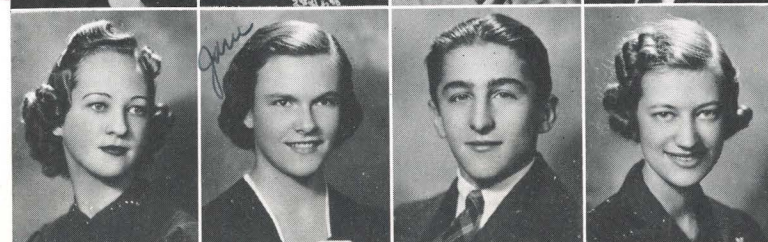

WILDA MULLER
JANE MURDOCH
WARREN NIKLAUS
ALICE NILL

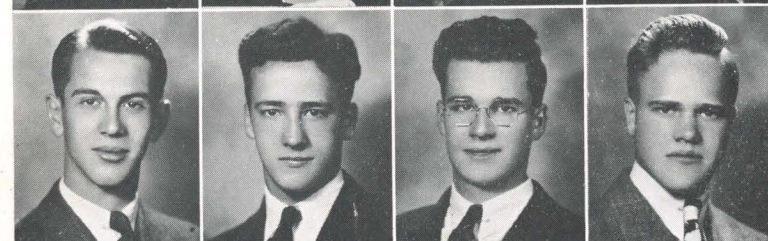

ROBERT NOFSINGER
EARL NUDI
ARTHUR NUNGESSOR
LEWIS O'BYRNE

Dot
Gerry
Elmer
Bill

"Takes Style"
"I Have Eyes"
"Old Man Mose"
"Old Faithful"

Wilda
Jane
Nicky
Alice

"Why Doesn't Somebody Tell Me These Things"
"You're So Appealing"
"Time On My Hands"
"Sweet Lady"

Nobby
Irish
Art
Lew

"True Blue All The Way Through"
"I'm Just A Jitterbug At Heart"
"Life Is What You Make It"
"They Gave Him A Gun To Play With"



Flo
Ida Mae
Walt
Ray

"It's The Doctor's Orders"
"This Little Girl Is A Nice Little Girl"
"Whistle While You Work"
"I Double Dare You"

Bert
Billy
Helen
Frank

"Hi! Ho! The Merrio"
"Billy Boy, Billy Boy"
"Nice Little Girl"
"You Gotta Be A Football Hero"

Susie
Bob
Else
Merle

"I Can Always Find A Little Sunshine"
"You Have Everything"
"You're A Picture No Artist Can Paint"
"Don't Ever Change"

FLORENCE PANTON
IDA MAE PETERS
WALTER RAAB
RAYMOND REBER

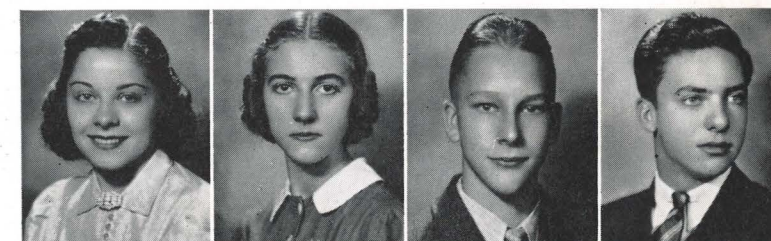

BERTRAM REED
WILLIAM RICHARDSON
HELEN RINGEISEN
FRANK RUCKER

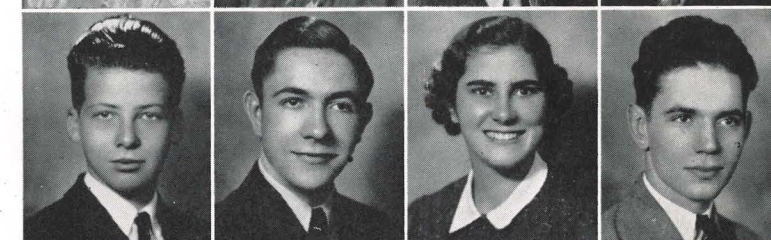

RUTH RUCKER
ROBERT SACHS
ELSIE SAPPER
MERLE SARVER



*Good Luck
Elsie
Sapper*

Swing



RITA SCHIECK
MILTON SEAPKER
BETTY SHARP
ROSE SKLEDAR



THELMA SLOOP
FRANCES SMITH
DOROTHY STARZ
JANE SNEATHEN

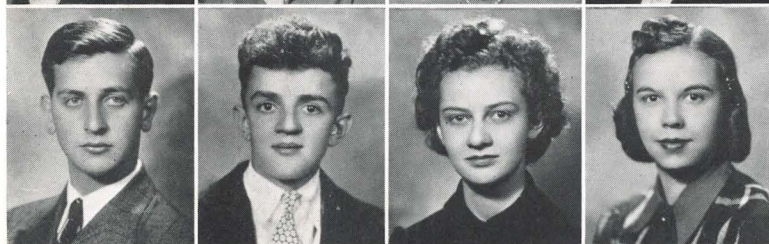

AUGUST STEIGERWALD
HOWARD STEUERNAGLE
VIRGINIA STEUERNAGLE
HELEN STRATHMAN

Rita
Milt
Betty
Rose

"There's A Far Away Look In Your Eyes"
"I'm On My Merry Way"
"Sweet Lady"
"Dear Little Rose With A Heart Of Gold"

Sis
Franny
Dot
Jane

"Wear That Smile"
"A Smile Will Go A Long Way"
"You're So Very Necessary"
"One Pretty Girl In The Village School"

Gus
Cud
Virginia
Helen

"The Right Guy For Me"
"Be A Good Scout"
"You Look Good To Me"
"Youthful, Bewitching and Gay"

Kay
Betty
Bart
Henri

"Sweet As A Song"
"Hurrah For Charlie"
"Junior"
"Without A Song The Day Would Never End"

Ed
Mary
Paul
Chuck

"Take Me Out To The Ball Game"
"Oh What A Pal Was Mary"
"The Gentleman Don't Like Love"
"Play Fiddle, Play"

Ede
Herb
Chuck
Marg

"Lovely To Look At, Delightful To Know"
"I'm Madly In Love With You"
"When a Prince of a Fella Meets - - -"
"All I Want To Do Is Dance"

KATHERINE STREMEL
BETTY SWARTZ
BARTLEY TAGGART
HENRIETTA THOMPSON

EDWARD TORSO
MARY ALICE UFFLEMAN
PAUL WATTERS
CHARLES WILSON

EDITH WILT
HERBERT WILT
CHARLES WISSNER
MARGARET WOLFINGER

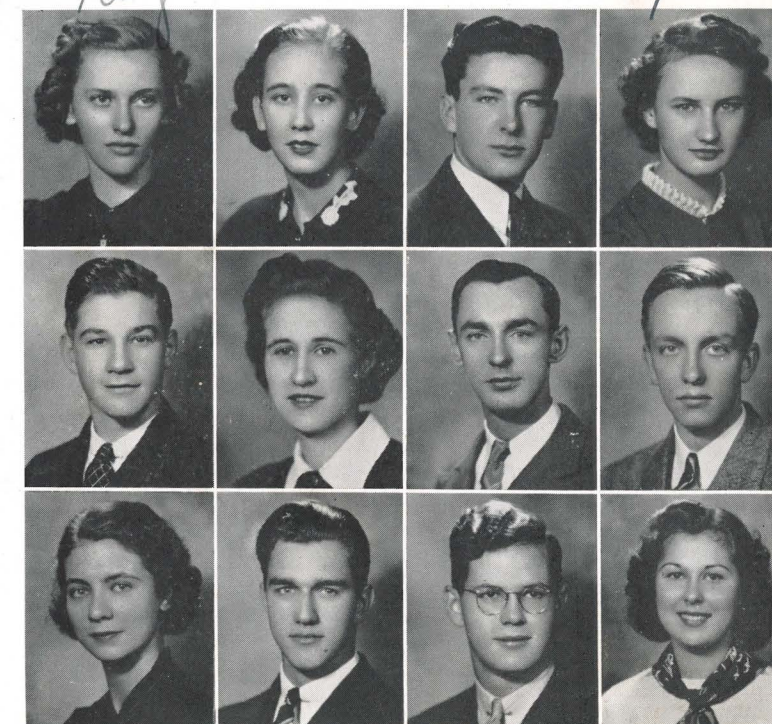

BACCALAUREATE

Sunday Evening, May 28th, 1939

West View High School Auditorium



PROCESSIONAL	- - - - -	High School Orchestra
	<i>Pomp and Circumstance</i> by Edward Elgar.	
INVOCATION	- - - - -	Reverend Spoehr
HOLY, HOLY, HOLY	- - - - -	Audience
SCRIPTURE and PRAYER	- - - - -	Reverend Spoehr
VIOLIN SOLO	- - - - -	Charles Wilson
SERMON	- - - - -	Reverend Cully
ANTHEM	- - - - -	High School Chorus
BENEDICTION	- - - - -	Reverend Spoehr
RECESSIONAL.		



COMMENCEMENT EXERCISES

Wednesday Evening, May 31st, 1939

Heinz Auditorium



ORGAN RECITAL.

PROCESSIONAL—

Pomp and Circumstance—Edward Elgar.

INVOCATION

Reverend A. Vogt

SELECTIONS

Senior Double Mixed Quartet

Lo, What a Branch of Beauty!

Praetorium

Mairanina

Italian Folk Tune

John Ehrler

Wesley George

Anne Hoagland

Walter Hammerschmitt

Katherine Stremel

Charles Wilson

Henrietta Thompson

Herbert Wilt

THEME—YOUTH'S PROBLEMS.

SALUTATORY ADDRESS

Edith Wilt

FORUM

Leaders: Ann Hoagland, Charles Wilson

Edward Clunk

Leslie Howell

Jane Murdoch

Janet Fay

Howard Kossler

Arthur Nungesser

Margaret Gulich

Eileen Lebo

Lewis O'Byrne

Florence Hamburg

Harold Lutz

Ruth Rucker

Robert Henke

Charles Wissner

VALEDICTORY ADDRESS

Mary Elizabeth McCarthy

PIANO SOLO

William Millhizer

Claire de Lune

DeBussey

AWARDS

Mr. M. J. Horsch,
Supervising Principal

PRESENTATION OF DIPLOMAS

Mr. F. S. Brown
President of School Board

PRESENTATION OF GIFT

Lee Link
Class President

ALMA MATER

Senior Class

BENEDICTION

Reverend Tieman

RECESSIONAL.

Promising
Weather:

West View Farewell

Stocks:
All going up

WEST VIEW CLASS OF 1939 GRADUATES

CLASS DAY EXERCISES MAY 29, 1939	SENIOR PLAY SAD PORTRAYAL OF L. M. ALCOTT'S "LITTLE WOMEN" <i>Kossler & Wilt.</i>	CLASS MEETING VIES WITH REPUBLICAN CONVENTION ARGUMENTS CARRIED ON ABOUT THE COMING BANQUET AND FINANCES <i>Taggart.</i>
PRES. LEE LINK GIVES FORMAL OPENING OF CLASS DAY EXERCISES <i>L. Link.</i>	MUSIC SWING PREFERRED BY CLASS OF "39" THEME OF YEAR BOOK <i>Millhizer.</i>	IMPORTANT EVENT JUNIOR CHAMBER OF COMMERCE SPONSORED A VOCATIONAL DAY FOR THE SENIORS HIGH SCHOOL <i>Connor.</i>
PERSONAL INTERVIEWS GIVEN ON STUDENTS OPINION OF NEW HIGH SCHOOL. <i>B. McCarthy.</i>	SPONSORS MLLE. DAUBENSPECK & M. METZGER GIVE VALUABLE ADVICE <i>Ehrler & Hamburg.</i>	ANNOUNCEMENT! MR. PAYNTER SURPRISES EVERYONE BY ANNOUNC- ING THE NATIONAL HONOR SOCIETY IN ASSEMBLY <i>McCarthy.</i>
CHARLES WILSON, WEST VIEW VIOLINIST, WINS DISTRICT CONTEST. <i>B. McCarthy.</i>	CLASS WILL HUMOROUS ACCOUNT OF LEGACY PORTRAYED BY L. LEBO, WM. MILHIZER, K. STREMEL, H. THOMPSON A. HOAGLAND & B. SWARTZ.	DEBATE TEAM WINS SECTION IN W. P. I. A. L. AND CONTENDS FOR REGIONAL HONORS <i>J. Fay.</i>
WEST VIEW SERIOUS CONTENDERS FOR W. P. I. A. L. HONORS IN FUTURE. <i>Lutz & Casciotti.</i>	THE JUNIOR CHAMBER OF COMMERCE SPONSORED THE SCHOOL PAPER THIS YEAR <i>J. C. C. Chatter.</i>	FIRST PUBLICATION OF YEAR BOOK TO SOON COME OUT. <i>E. Clunk.</i>
GOLF TEAM RETAINS COACHES' HOPES OF A SUCCESSFUL SEASON. <i>J. Murdoch.</i>	HOWARD DOWNING PRODUCES CLEVER SKETCHES FOR COMIC SCRIPT <i>Anon.</i>	FASHION SHOW! WHAT THE WELL DRESSED STUDENT WILL WEAR TO COLLEGE NEXT YEAR <i>Dunn, Knothe & Gottschalk.</i>
TENNIS: SCHEDULE DETAINED BY LACK OF COURTS DUE TO BAD WEATHER CONDITIONS. <i>Wissner.</i>	SENIOR GIRLS DISCUSS PROM; CLOTHES, HAIR-DO AND FLOWERS <i>Heer, Sapper & Skledar.</i>	
BANQUET PROMISES TO BE A GALA AFFAIR <i>R. Rucker.</i>	JITTERBUG LET'S GO ON HEARING SWING BAND <i>L. Link.</i>	

CALENDAR



- November 22**
The Junior class held a dance at the North Park Lodge and we really "Get Some Fun Out of Life".
- November 24-25**
"There's a Sunny Side to Everything" and so we sit down to Thanksgiving turkey.
- December 6**
"You Look Good To Me" is what we said as this years basketball team played its first game with Sharpsburg.
- December 15-16**
"Forget If You Can" the Senior Class Play "Little Women".
- December 16**
"Whistle While You Work" is the motto of the stage managers.
- December 22 - January 3**
"Santa Claus is Coming to Town", and so we leave school for a much needed vacation.
- January 23**
The January class of 1939 graduates and takes along "So Many Memories".
- January 24**
"I Get Along Without You Very Well" is the theme song the day finals are given for the end of the semester.





JUNIOR CLASS

Sponsors
MISS WARREN AND MR. HARTMAN

Under the leadership of Miss Warren and Mr. Hartman the Junior Class has become a striving group of students. Every one seemed to get into the swing of the Prom, which was given May 26th. The Junior Class will be sorry to see the Seniors leave, but they will try to carry on successfully.



Norma Jane Duncan

ADAMS, WILLIAM
AFFOLDER, RAYMOND
AISBITT, FRANK
AMRHEIM, MARCEL
ARMSTRONG, GEROGE
BARISANO, NICKOLAS
BARTON, MAHLON
BELLES, JUNE
BENKO, EDWARD
BENKO, IRENE
BETCHER, DOROTHY
BINGEL, TWILA
BITTNER, LEE
BREEN, GEORGE
BRUCKMAN, MARY LOU
BRUMM, ROBERT
BROOKS, RONALD
BURKE, ANNETTA

CAMPBELL, MARY
CARNEY, DORIS
CERAR, ELMER
CLARITY, THOMAS
COLE, JOHN
COMLEY, CLARENCE
CONLY, ROBERT
CULLY, ANNA
DAILEY, DOROTHY
DAVIS, DANIEL
DICKSON, BETTY
DIEHL, MARILYN
DODSON, RICHARD
DONAHUE, GLENN
DONCH, EDITH
DÜLL, BETTY
DUNCAN, NORMA JANE
EBECK, ELMER
ENGLERT, WILLIAM
EVANS, MADGE
FISHER, BETTY
FREDRICK, ANNAMAE
FREYERMUTH, MARILYN
GILSON, HOWARD
GODSHALL, MARY
GORDON, WILLIAM
GOSNELL, RICHARD
GOTTRON, ADA RUTH
GRAY, JEAN
GRIGSBY, MARTHA JANE
GROSICK, BETTY
GUCKERT, DWIGHT
HACKE, GEORGE
HAHN, VERNE
HARDT, ALMA
HART, RICHARD
HEINTZ, CHARLES
HENKE, RAYMOND
HILL, MARJORIE
HOPF, BILL
HURLEY, BETTY
JONES, MARY RUTH
KORNICK, LOUIS
KRAH, RICHARD
KUNTZ, MARY LOUISE
KURTZ, JEANNE
KELLEHER, MARGARET
LAPPAN, MARY
LEES, GEORGE
LEES, ELEANOR
LEISTER, MERCEDES
LEMA, MARY
LEY, ROBERT
LOCKHART, RALPH
LOGAN, JAMES
MACDONALD, WILLIAM
MALLOY, MARY
MALONE, NANCY
MASSEY, RAYMOND
MCCURDY, VIRGINIA
MCCUTCHEON, MYRL



Betty Hurley

Mary Lappan

MEYER, CHARLES
MEYER, ROY
MILLER, SARAH JANE
MILLER, WILLIAM
MOHNEY, MARGARET
MOONEY, PAUL
NOFSINGER, WILLIAM
NUNGESSOR, BEATRICE
OUTLEY, CHRISTIAN
PAUL, EDWARD
PAYTAS, EDWARD
RAUP, NANCY
REPP, WARREN
ROBERTSON, CAROLYN
ROBERTSON, KATHRYN
ROBERTSON, MARIE
SAUER, REGIS
SCHAER, ELMER
SCHMITTLEIN, EDWARD
SCHNURER, CHARLES
SCHOMBERGER, ROSEMARY
SIEG, LORNA

SILVERMAN, LOIS
SIMS, RAYNOR
SLACK, HAROLD
SLOOP, WILLIAM
SMITH, BETTY
SMITH, FRANCES
SMITH, JANE
SOERGEL, ROBERT
STAHL, HOWARD
STANGER, PHYLLIS
STUEBER, HELEN
SWANSON, MYRNA
TESSMER, HELEN
UHLENBERG, CHARLES
URBEN, EDWARD
URINACK, MARGARET
VIEHBECK, HELEN
WALTERS, RUTH
WERBANETH, EDITH
WERNER, RUTH
YENDELL, EDWARD
ZANDER, HELEN

Helen Steuber

SOPHOMORE CLASS

The Sophomore Class as yet has not become organized. They have participated in many of the activities of our school: namely, Junior Dramatics, West View Chorus, Girl Reserves and the Junior Hi-Y.



- ABT, CECILIA
- AIPPERSBACH, JOHN
- ALBERTER, ROBERT
- BACHER, ROBERT
- BEATTY, ELEANOR
- BENDER, JOSEPH
- BENDER, JUNE
- BERG, THELMA
- BLUM, OLIVE
- BRANDT, MARTHA
- BRUMM, LOIS
- CASCIOTTI, HARRY
- COLOMBO, ANGELINE
- CONTI, CATHERINE
- COOPER, ALMA
- COTTON, RUTH
- CRISPENS, LOIS
- CRISSMAN, MARIE
- DAVISON, JEAN
- DEEMING, DOROTHY
- DICKSON, ALEX
- DiCOLA, NANCY
- DOBBINS, ANNA

- DODDS, WILLIAM
- DUERRING, BURTON
- EAGLESON, HODGE
- EBNER, DOROTHY
- EHNI, VIRGINIA
- EMMINGER, ELMA
- FLEMING, JACK
- FRANCESCHINA, VICTORIA
- FRETWELL, EARL
- FRTZ, EARL
- FULTON, MABEL
- FUNSTON, WARREN
- GRANT, DALE
- GRIGSBY, RUTH
- HAAS, NORMA
- HAHN, KATHERINE
- HASEK, CHARLES
- HAUCK, RICHARD
- HEADRICK, CARRIE
- HEER, WARREN
- HEINTZ, EVELYN
- HENKE, CATHERINE
- HERDT, NANCY
- HOHMANN, ELEANOR
- HUEBNER, JACK
- HUGEL, KATHRYN
- JAMES, ALLEN
- JAMES, ALICE
- JELLISON, PATSY
- JOHNSTON, GRAYCE
- JONES, WILLIAM
- JOSEPH, LEONARD
- KAZLANSKI, DOROTHY
- KEADY, ELLEN
- KELLY, ANDREW
- KENNISON, MAXINE
- KEOGH, EILEEN
- KERN, WALTER
- KLIER, HERBERT
- KOERBEL, DORIS JEAN
- KORNEKE, NORMA
- KRAUS, JOHN
- LANGE, MILTON
- LaSLAVIC, THOMAS
- LAWRENCE, AUDREY
- LENN, LEWIS
- LENN, WALTER
- LIPP, VIRGINIA
- LOGAN, JOSEPH
- MAEGLI, JANE
- MALLOY, EDWARD
- MAIORANA, ORLANDO
- MARRINER, THELMA
- MAROUS, ROSE MARY
- MARTIN, KIRKE
- MATEY, WILLIAM
- MULLEN, MARY
- McCutcheon, ALAN
- McDONALD, BETTY
- McDONALD, JOHN
- McVAY, CAROL



- MILLARD, ROBERT
- MILLER, HARRY
- MILLER, RAYMOND
- MIKELONIS, GENEVIEVE
- MORGAN, ANNETTA
- MORRISON, JEAN
- MURPHY, BETTY
- NAUMANN, AUDREY
- NEDWIDEK, FRANK
- NOVAK, EUGENE
- NEIDHARDT, HELEN
- NIKLAUS, JUNE
- ORR, ROBERT
- PALMORE, DOROTHY
- PARRY, MATTHEW
- PARTINGTON, ESTHER
- PAYTAS, FRANCES
- PAYTAS, JOSEPH
- PEABODY, WARREN
- PERLIK, CHARLES
- PAUL, EDWARD
- RAFFERTY, THOMAS

- RANKIN, ALFRED
- REILLY, RALPH
- REILLY, WALTER
- ROESSING, BETTY
- ROHAUS, DICK
- RUSH, GUILLEMETTE
- SARVER, JEAN
- SCHELLHAAS, CHARLES
- SCHMIDT, ROBERT
- SCHOLL, HAROLD
- SEAPKER, RUSSELL
- SEUBERT, JACK
- SHAFFER, RUTH
- SHIELDS, JAMES
- SMITH, CLARISSA
- SMITH, RUTH
- STACKHOUSE, HOWARD
- STARK, CHARLES
- STEELE, WARREN
- STROJE, ROBERT
- SUTTON, IRMA
- TAGGART, ROBERT

- THOMAS, WILLIAM
- THORPE, BETTY
- TURNER, HARRY
- TURNER, MARYMARTHA
- UFFELMAN, RUTH
- VARLEY, PATRICIA
- VASCO, DOROTHY
- VEDDER, EILEEN
- WAGNER, HARRY
- WALTERS, WILLIAM
- WATSON, JACK
- WEBER, WILLIAM
- WESSEL, ALFRED
- WEVERS, JACQUELINE
- WINNER, DORIS
- WINTER, RUSSEL
- WITHERSPOON, NORA
- WITTGARTNER, HAROLD
- WOODCOCK, FRED
- WRIGHT, JEAN
- YOCUM, RONALD
- ZELL, PHILIP

Martha Brandt
Esther Partington
Eileen Vedder
Betty Young
Cris Smith
John P. Sutton
Robert Taggart
William Woodcock
Harold Wittgartner
Nora Witherspoon
Russel Winter
Doris Winner
Jacqueline Wevers
James Shields
Ruth Shaffer
Jack Seubert
Russell Seapker
Harold Scholl
Robert Schmidt
Charles Schellhaas
Jean Sarver
Guillemette Rush
Dick Rohaus
Betty Roessing
Walter Reilly
Ralph Reilly
Alfred Rankin
Thomas Rafferty
Edward Paul
Charles Perlik
Warren Peabody
Joseph Paytas
Frances Paytas
Matthew Parry
Dorothy Palmore
Robert Orr
June Niklaus
Helen Neidhardt
Eugene Novak
Frank Nedwidek
Audrey Naumann
Betty Murphy
Jean Morrison
Annetta Morgan
Genevieve Mikelonis
Raymond Miller
Harry Miller
Robert Millard
Carol McVay
John McDonald
Betty McDonald
Alan McCutcheon
Mary Mullen
William Matey
Kirke Martin
Rose Mary Marous
Thelma Marriner
Orlando Maiorana
Edward Malloy
Jane Maepli
Joseph Logan
Virginia Lipp
Walter Lenn
Lewis Lenn
Audrey Lawrence
Thomas LaSlavic
Milton Lange
John Kraus
Norma Korneke
Jean Koerbel
Herbert Klier
Walter Kern
Eileen Keogh
Maxine Kennison
Andrew Kelly
Ellen Keady
Dorothy Kazlanski
Leonard Joseph
William Jones
Grayce Johnston
Patsy Jellison
Alice James
Allen James
Kathryn Hugel
Jack Huebner
Eleanor Hohmann
Nancy Herdt
Catherine Henke
Evelyn Heintz
Warren Heer
Carrie Headrick
Richard Hauck
Charles Hasek
Katherine Hahn
Norma Haas
Ruth Grigsby
Dale Grant
Warren Funston
Mabel Fulton
Earl Fritz
Earl Fretwell
Victoria Franceschina
Jack Fleming
Elma Emminger
Virginia Ehni
Dorothy Ebner
Hodge Eagleson
Burton Duerring
William Dodds

FRESHMAN CLASS



ASTON, BILL
ARMSTRONG, HARRY
ANTONETTE, OTTO
ALAND, MILDRED
AIPPERSBACH, HARRY
ADAMS, JOHN

BACH, NORMAN
BAILEY, DOROTHY
BAILEY, JAMES
BAILEY, LUCILLE
BARDSLEY, EDWARD
BARTON, CATHERINE

BAUMAN, MARIAN
BAYAN, FLORA
BELJAN, GEORGE
BISHOP, VIRGINIA
BLUM, RICHARD
BOHN, RUTH

BOLLEN, CHESTER
BOOTS, RAYMOND
BRACKEN, WILMA
BREEN, PHILIP
BROWN, WILSON
BUCHER, ILA MAR
BURK, FLORENCE
CANNING, ESTHER
CARLSON, RALPH
CLUNK, ROBERT
CODA, JOSEPHINE
COLLELLA, JOSEPH
COLLINS, DANIEL
COLUMBUS, JOSEPH
COOPER, CHARLES
CORNISH, JEAN
CONLEY, MARGARET
CRISPENS, JOHN
CRISSMAN, ROBERT
CULLY, WILLIAM
DAVISON, BETTY
DELL, NANCY JANE
DI COLA, JOSEPHINE
DIEHL, EARL
DILLINGER, BILLY
DONALDSON, JEAN
DULL, DAVID
DUTY, ANNE
DYCK, MARJORIE
EAGLEN, JANICE
ECK, JACK
EGNACHESKI, WANDA
EISZLER, GRACE
ESING, WILLIAM
FARRAR, CHARLOTTE ANN
FISHER, DOROTHY
FORD, EDITH
FRANZ, DORIS
FREDERICK, VIVIAN
FREYERMUTH, BOB
GASS, MAY
GIBSON, RALPH

GRANT, DOROTFY
GRAY, JEAN
GROSS, ARTHUR
HACKE, JUNE
HENKE, LOIS
HOLLENBERGER, AMELIA
HARLAN, DAVID
HERR, BENJAMIN
HOFFMAN, QUENTIN
HAFFNER, LOIS JANE
HARDT, HELEN
HASSINGER, NORMAN
JACKSON, MARTHA JANE
JEANAK, KATHRYN
JEFFREY, BARBARA
JOHNSTON, LEONA
JOHNSTONE, STANDLEY
JUBA, MARGARET
KAMPHAUS, ELSIE
KAZLANSKI, ANNA MARIE
KELLER, GRACE
KENNEDY, JUNE
KESSLER, LESLIE
KING, DOROTHY
KING, HERBERT
KING, MAXINE
KIVLAN, HAROLD
KUHLEBER, WARREN
LANG, DONALD
LEMA, JOHN
LEONARD, LENORE
LEES, MOLLY
LINDSEY, GEORGE
LINN, JEAN
LORZ, MARGARET
LUTZ, KATHLEEN
LYSINGER, MARIAN
MANN, MARY
MARTER, RAY
MARZIALE, HENRY
MASSEY, RUTH
MATEY, PAUL
MAYER, WILLIAM
MCDOWELL, DON
MCKEE, MABLE
MUNSON, WALTER
MCPHERSON, LOIS JEAN
MEHRICH, MAZIE
MEISTER, ORVILLE
MELVIN, ROBERTA
MESSMER, ETHEL
METZ, ELMER
MILLER, LOIS
MILLER, LOIS J.
MOONEY, HARRIET
MOORE, JEAN
MOREHOUSE, LARRY
MORRIS, HARRY
NEDWIDEK, RAYMOND
NILL, BILL
NOFSINGER, BERNALINE



NUDI, DOLORES
NUSSKERN, JACK
OHLER, HELEN
PACEY, RAYMOND
PARSONS, DOROTHY
PAUL, SHEILA
PFENDLER, ROBERT
PRASKY, JAMES
PURSE, MARIAN
QUATCHAK, BOB
RAMMING, ALICE
REILLY, BETTY
RICHARDSON, FRED
RICHEY, PAUL
ROBBINS, DOROTHY
ROMITO, JACK
ROSSMAN, WILLIAM
RUMPLER, LOUISE
SAFARIK, VIRGINIA
SAVIDGE, LEONA
SCHOLL, ALMA
SCHULTE, MARY LOU

SEELHORST, RUTH
SEETHALER, CLARE
SEUBERT, NORMA JANE
SHACKEL-ORD, ROBERT
SHOLL, GEORGE
SILVERMAN, FRED
SIMON, AL
SKLEDAR, JOE
SLADE, CHARLES
SMITH, MARILYN
SMITH, NORMAN
SOERGEL, WARREN
SPATZ, DICK
STANLEY, BETTY
STREINER, VIRGINIA
STREMEL, BILL
SUTLEY, FLORENCE
SWARTZ, RUTH
SWEENEY, MARIE
TAGGART, NANCY
TENOS, GEORGE
THUMEL, DONALD

TRICE, VIRGINIA
ULRICH, PAUL
VANDERVORT, BETTY
VETTEL, ROBERT
YOUNG, BETTY
YOUNG, VINETTA
WALL, OLIVE MAE
WALLACE, MAXINE
WALLACE, INEZ
WATSON, BOBBY
WATSON, VIVIAN
WHIPPLE, ROBERT
WILLOUGHBY, JAMES
WILT, JAMES
WINTER, THELMA
WITTMER, RAYMOND
WRIGHT, LAVEDA
WRIGHT, WARREN
WUSLICH, MILLER
YUNDT, DAVID
ZILIAN, CARL
ZIMMERS, GRACE

EIGHTH GRADE

ABERNATHEY, REBA
ALBERTER, PEGGY
ALBERTSON, GLORIA
ANZALDI, JAMES
ARMSTRONG, WILLIAM
BALDINGER, JACK
BANKS, DOLORES
BARISANO, MARY
BURTON, VERA
BENDER, CHARLES
BERRY, DOROTHY
BLAKLEY, WILLIAM
BLUM, GENEVA
BLUMENSCHIN, DOROTHY
BRAITHWAITE, GEORGE
BUCHANAN, ROY
CIPKO, MARILYN
COLLETTE, JACK
CONTI, MARIE
COTTON, ARTHUR

DAVIDSON, ELIZABETH
DUERRING, DONALD
EGNACHESKI, MARY
EHLERS, JEAN
EHRENFRIED, JANE
ERWIN, PEGGY
EVANS, DAVID
FRANCESCHINA, ALBERT
FRANK, MILDRED
GALBRAITH, VIOLA
GASS, MAE
GEETING, ELMER
GIBSON, ROBERT
GORDON, JAMES
GRANT, JEAN
GRUVER, WILLIAM
GYEKIS, ROBERT
HERMEN, WILLIAM
HERNDON, JANE
HERTLER, JANE

HOLLENBERGER, SAMUEL
HOPF, ROBERT
HURLEY, WILLIAM
HUTCHINS, BERNADETTE
JAGIELSKI, FRANCIS
JAMES, RITA
JOHNSON, HAROLD
KAESMEIER, BETTY
KENNISON, WILLIAM
KEOGH, MILES
KLINE, VERA
KOMRACK, AUDREY
KRAUSE, RICHARD
KREMMEL, ROBERT
LANGE, ANNA
LASLAVIC, JOSEPH
LA VALLE, VINCENT
LAY, PATRICIA
LEBO, DOLORES
LINGELBACH, JEAN

LUEBBE, JOHN
LYSINGER, WILLIAM
LUTZ, VERA
MADDEN, THOMAS
MALONE, MARJORIE
MARTIN, RICHARD
MAYER, WILLIAM
MAYER, JEAN
MCALLONIS, EDWARD
MCCUTCHEON, JANE
MOHNEY, RUTH
MORAN, JACK
MOSE, JEAN
MUELLER, BERTHA
MUELLER, IRENE
NEUHART, ANNA
OGDEN, EDWARD
O'HARA, RONALD
PARRY, JACK
PARTINGTON, ALICE
PATTON, THOMAS
PERLIK, WILLIAM
PETERSON, DAVID
REPP, VIRGINIA
RESLER, EDWIN
ROESSING, DOROTHY
ROTH, DONALD
ROTHERMEL, DOROTHY
ROMITO, DAVID
SCHWARTZ, CHARLES
SCOTTI, BETTY
SCOTTI, HENRY
SHACKELFORD, MILDRED
SHACKELFORD, WALLACE
SMITH, ADELINE
SMITH, WILLIAM
SMITH, JOHN
SPOEHR, MIRIAM
STAUFFER, GEORGE
STEWART, JEAN
STIEWING, BETTY
STOCKHAM, RUTH
STROJE, MARJORIE
STUEBER, ELMER
SWARTZ, MARJORIE
THOMPSON, RUTH
TURNER, WALTER
VEDDER, JEAN
WILT, JAMES
WINTER, MILTON
WITHERSPOON, MARGARET
WUNDERLY, EDWARD
ZINN, WILBERT
ZELL, JANE



SEVENTH GRADE

Robert Crozier

AFFOLDER, BETTY
AFFOLDER, JACK
AIPPERSBACH, GEORGE
ARMSTRONG, LOIS
BRAITHWAITE, DALE
BROWN, PAUL
BUEHNER, THOMAS
BURTON, LOIS
CAMPBELL, WILMA
CANNING, HOWARD
CARLILE, ROBERT
CIPKO, DOROTHY
COOK, JAMES

COTTON, BETTY JANE
CRAIG, WILLIAM
CRAIGER, JEAN
CROZIER, ROBERT
DENTICE, PETRINA
DENTICE, TOM
DUNCAN, DALE
EGNACHESKI, ANNA
FALCK, JANET
FETTER, BETTY
FRANCESCHINA, LOUIS
GAUS, WILLIAM
GRATER, RUTH

GREDLEIN, DOROTHY
GRIFFITH, PAUL
GROSS, HELEN
GULICH, DOLORES
HAGMAIER, ROSA
HENKE, DOROTHY
HOERR, JEAN
IMPERATA, JOSEPH
JEFFREY, DICK
JOHNSON, RUSSELL
JOHNSTON, JANE
KEIST, NANCY
KELLEHER, JOHN

KEOGH, JOHN
KING, LOIS JEAN
KOPTA, DONALD
KRIBERNEY, LOUIS
LANDIS, WILLIAM
LANGE, PAUL
LAWRENCE, CHARLES
LEHMAN, ALFRED
LESCHEDITZKY, FRANK
MACDONALD, PRUDENCE
MACFARLAND, GLADYS
MANCHOR, ANNA
MATEY, MARGARET
MCALLONIS, RAYMOND
MC CARTHY, HOMER
MCDONALD, NORMA JEAN
MELVIN, WILLIAM
MERTZ, ROBERT
MILLER, JUNE
MUNSON, EARL
NICKEL, HARRY
NUDI, GILDA
PAUL, MARY
PUTTERMAN, EVELYN
REMAIA, ARLAYNE
REMAIA, GEORGE
ROHAUS, ROBERT
RUMPLER, WILBUR
SARVER, JANET
SCHAEFFER, LORRAINE
SCHMIDT, ARTHUR
SCHOMBURGER, EARL
SCHWARTZ, ELMER
SGRO, ANGELINE
SHEMAKA, WILLIAM
SHEMAKA, GEORGE
SHOLL, HARRY
SHORT, BLANCHE
SHOUP, SUZANNE
STECKLE, PAUL
STEELE, WILLIS
STEWART, DAVID
THOMAS, EDNA MAE
THOMPSON, CORA MAE
THOMPSON, DONALD
UNRATH, ERNEST
WAGNER, WILBERT
WALTER, MARIAN
WARD, DONALD
WINTER, HERBERT
WRIGHT, HERBERT



CALENDAR



January 24

"You Appeal To Me" says Mr. Brown as he looks over the plans for the new school.

January 25

"Variety is the Spice of Life" and the Westvian staff has it in their dance and card party.

January 28

The debaters are "Wishing" as they begin their season with a tournament at Waynesburg.

January 30

"They Dig, Dig, Dig, Dig" and the new West View High School begins.

January 31

"Sympathy" is what we have for Frank Rucker as he recovers from football injuries.

February 9

The commercial students say, "It's All So New To Me" as they attend the first meeting of the J. C. C.



ORGANIZATIONS

Debates and hall patrol and stuff
Have got into the groove,
And now their swinging sure 'nuf
Their worldly worth to prove.

THE STAFF OF



MISS THOMPSON

The staff of the Westvian for 1939 wishes to express its appreciation to Miss Thompson and Miss Bleming for their excellent supervision and guidance, and also to the Faculty, Student Body and the Advertisers for their gracious cooperation.

BETTY MCCARTHY BARTLEY TAGGART NAN HOAGLAND EILEEN LEO EDWARD CLUNK
HOWARD DOWNING JANE EHRLER MARGARET GULICH DOROTHY HEER ROBERT HENKE



THE WESTVIAN



MISS BLEMING

We hope that this, the first Westvian, will have begun a tradition which will continue to grow and flourish throughout the years to come.

Editor-in-chief.....Betty McCarthy
Business Manager.....Bartley Taggart

BILL MILLHIZER JANE MURDOCH ROSE SKLEDAR DOROTHY STARZ CHARLES WILSON
HERBERT WILT ELMER SCHAER EDWARD CERAR RUTH WERNER GLEN DONAHUE





Charles Wilson
Leslie Howell
William Martin
Marjorie Hill
Charles Perlik
Olive Mae Wall

Edith Wilt
Jane Murdoch
Charles Schnurer
William Sloop
Alex Dickson
George Stauffer
Robert Mertz

The object of the Student Council is to promote a democratic relationship between the Administration, Faculty and Student Body through student participation in school government. Their motto is "Not to be served, but to serve."

There are two classes of membership, Home Room and Class. Each home room may elect one representative and each of the organized classes may elect two. Each member elected to the Student Council must have faculty approval.

The Council elected as President, Charles Wilson; Vice President, Leslie Howell; Secretary, Marjorie Hill; and Treasurer, Edith Wilt. The president presides at all Council meetings as well as school assemblies. The Vice President is Chairman of the Hall Patrol.

The duties of the Council are to supervise the Hall Patrol, arrange the School Calendar, plan School Assemblies, and to promote the best interests of the school.

STUDENT COUNCIL



MISS ALLEN

Sponsors

MR. METZGER



Margaret Dunn
Jane Ehrler
Janet Fay
Margaret Gulich
Anne Hoagland
Howard Kossler
Eileen Lebo

Betty McCarthy
William Millhizer
Lew O'Byrne
Ruth Rucker
Elsie Sapper
Henrietta Thompson
Charles Wilson
Edith Wilt

West View Chapter

"Know all men by these presents, that whereas, character, scholarship, leadership, and service are cardinal qualities worthy of encouragement in all schools; therefore the National Honor Society of Secondary Schools gives, grants, and delegates through the authority of this Charter the right, privilege, and power to establish, conduct and administer the West View Chapter as a local Chapter of the National Honor Society of Secondary Schools.

This Charter Number 2200, is given and granted this Thirtieth day of March, Nineteen Hundred and Thirty-nine by the National Council".

Sponsors

MR. PAYNTER,
MR. JORDAN,

MISS CONNER,
MISS BLEMING

MISS MCGINNIS



Among the many honors received by West View High School this past year, one of the most outstanding is this Charter showing admittance into the National Honor Society. The following people should be very proud to be Charter members of the West View Chapter of the National Honor Society:

NATIONAL HONOR SOCIETY



THE NATIONAL FORENSIC LEAGE

Last year West View was taken into the National Forensic League as a worthy member. This status was proven this year when the varsity debate squad won the championship over their section.

Sponsor
MISS SKOVIRA

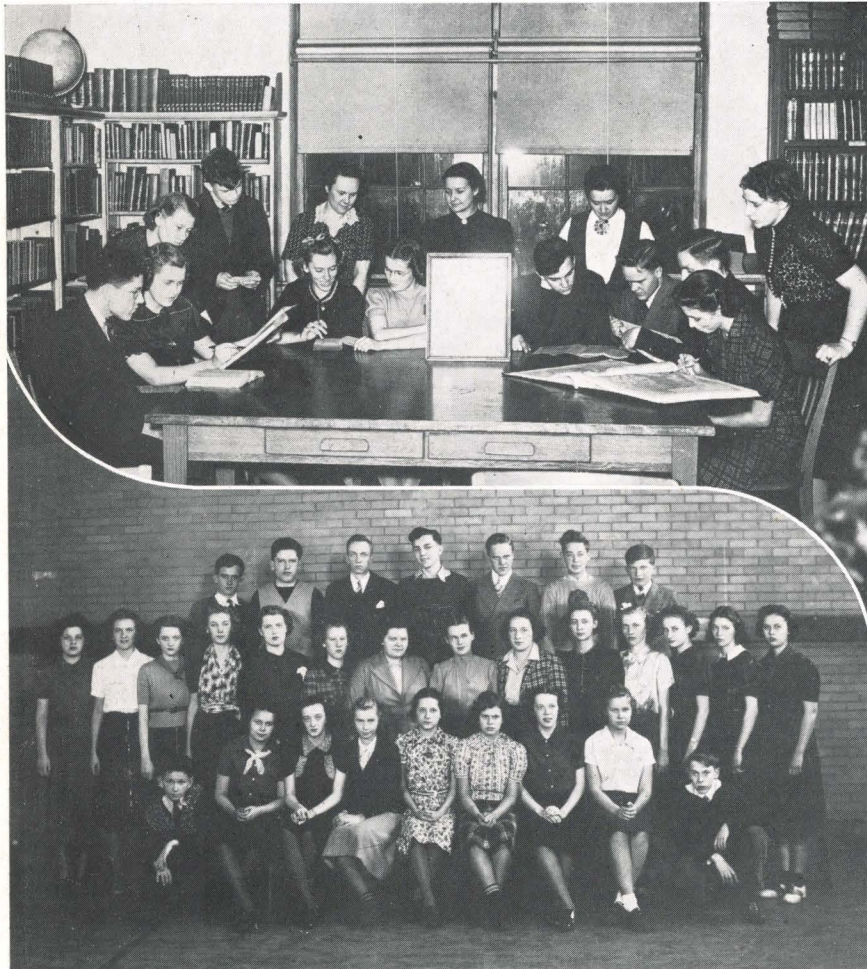

The charter members of the West View Chapter of the National Forensic League are:

Edith Wilt
Betty McCarthy
Charles Wilson
Janet Fay
Anne Hoagland
Lewis O'Byrne
Howard Kossler
Ruth Rucker
Walter Hammerschmitt
Walter Reilly
Katherine Stremel
Allen James
Miss Helen Skvira
Miss Katherine Warren
Miss Janet Daubenspeck

Members who have been taken in since the charter was given are:

Dick Spatz
Dorothy Kennedy
Charles Schurner
Marjorie Hill
Norma Jane Duncan

DEBATE CLUB

President
CHARLES WILSON
Secretary
EDITH WILT
Treasurer
HOWARD KOSSLER

Sponsors
MISS WARREN AND
MISS SKOVIRA



SENIOR DRAMATIC CLUB

President
LEE BITTNER
Secretary
JANE EHRLER

Vice President
HOWARD KOSSLER
Treasurer
WILLIAM MILLHIZER

Mr. CRAIG
Sponsor

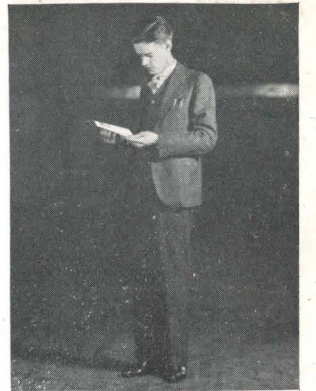

SENIOR AND JUNIOR DRAMATIC CLUB

Dramatics have played an important part in the students life. Two clubs were established, Senior Dramatic and Junior Dramatic, so that many students might participate in dramatic productions. Mr. Craig sponsors the senior organization, and Miss Cummings furthers the Junior talent.



JUNIOR DRAMATICS

President
JACK BALDINGER

Vice President
WILLIAM HURLEY

Secretary
JANE HERTLER

MISS CUMMINGS
Sponsor



SENIOR CLASS PLAY

"Little Women"



CAST:

Jo.....Betty McCarthy
Meg.....June Gottschalk
Amy.....Elsie Sapper
Beth.....Edith Wilt
Marmee.....Ruth Rucker
Laurie.....Harold Lutz
John Brooke.....Howard Kossler
Aunt March.....Janet Fay
Mr. March.....Thomas Jones
Professor Bhaer.....Robert Henke



MISS DAUBENSPECK
Sponsor

JUNIOR CLASS PLAY

"Apron String Revolt"

Norma Jane Duncan

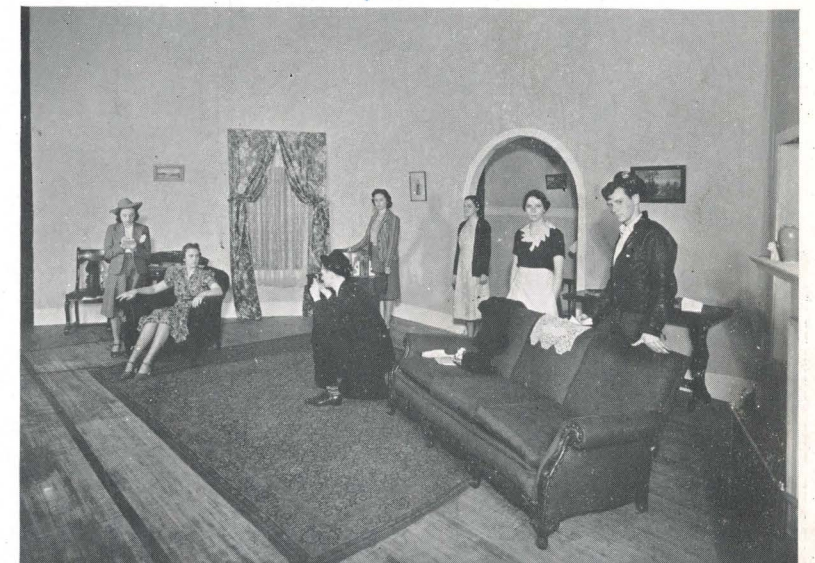

CAST:

Mrs. Elizabeth Holt.....Twila Bingel
Annabelle Madden.....Norma Jane Duncan
Mrs. Lanigan.....Jean Gray
David.....Lee Bittner
Mary Lou.....Ruth Werner
Henry Fenstermacher.....Harold Slack
Miss Martin.....Lorna Seig
Mr. Wade.....George Armstrong
Jack Alden.....Charles Uhlenberg
Messenger Boy.....William Macdonald
Grocery Boy.....Richard Dodson
Officer Clancy.....Charles Schnurer
Mrs. Alden.....Irene Benko



MR. CRAIG
Sponsor



SENIOR GIRL RESERVES

President
MARGARET KELLEHER

Secretary
AUDREY NAUMAN

Council Representative
ANNETTA MORGAN

Vice President
JUNE BENDER
Treasurer
ALICE JAMES

Miss BLEMING
Sponsor



THE SENIOR GIRL RESERVES

The Senior Girl Reserve Club has carried on an interesting and varied program with the aid of their advisor, Miss Bleming. A May Day breakfast for Senior girls, a dance at North Park Lodge and a project at Sewickley Fresh Air Home were highlights of the year.

JUNIOR CLASSICAL CLUB

This club is under the direction of Miss Vance. They publish a Latin Paper, "The Argo", which has received recognition in state and national classical magazines. The club is open to all Latin students.



JUNIOR CLASSICAL LEAGUE

Consuls
CHARLES PERLIK THOMAS RAFFERTY

Scribe
ILA MAR BUCHEL SNAESTOR
ROBERT ORR

Pontifex Maximus
WALTER REILLY

MISS VANCE
Sponsor

JUNIOR CHAMBER OF COMMERCE

President
ELMER CONNOR

Vice President
ELMER CERAR

Secretary
EILEEN LEBO

MISS DAUBENSPECK
MR. JORDAN

JUNIOR CHAMBER OF COMMERCE

The Junior Chamber of Commerce, the first commercial club in West View High, was organized this year. The Club and Miss Daubenspeck and Mr. Jordan are to be commended for their fine work they did in presenting Vocational Day.

HALL PATROL

Under the sponsorship of the Student Council, a squad of 40 boys were organized to handle the traffic in the hall. The vice president of the Student Council, Leslie Howell, was in charge of the group.

HALL PATROL

Captain
LESLIE HOWELL

Co-Captain
WILLIAM SLOOP



OPERETTA

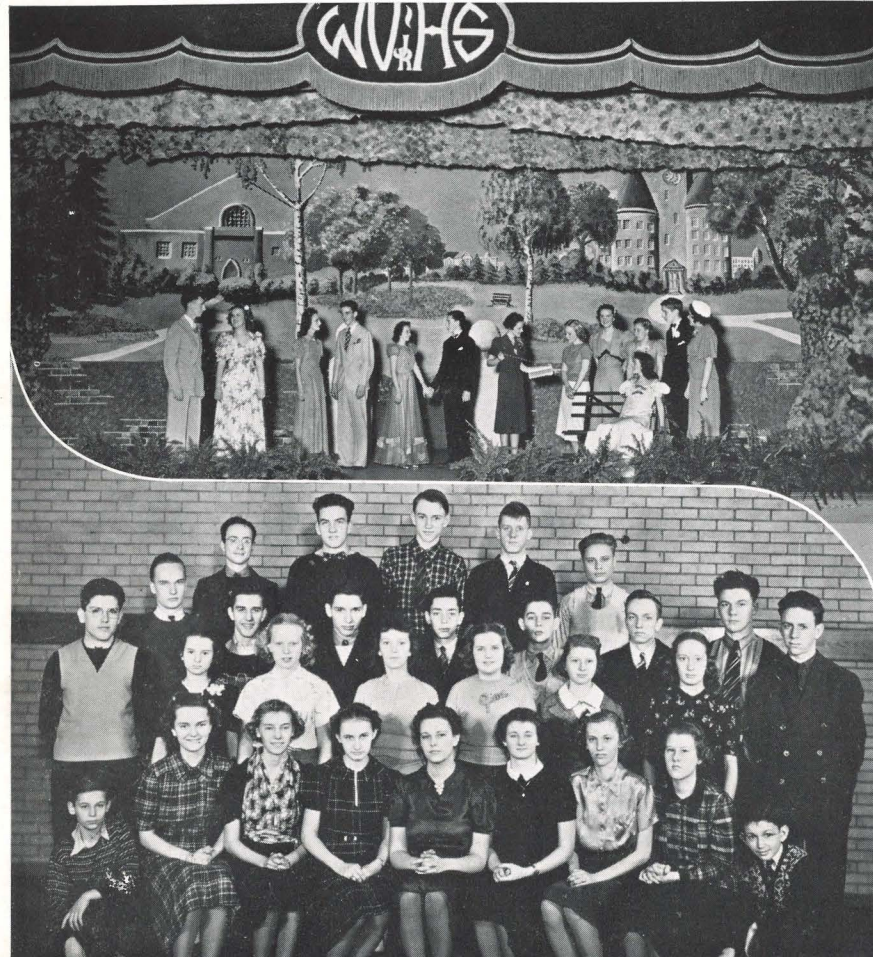

The cast of "Ask the Professor" was as follows:

Emily Lee.....	Virginia McCurdy
Maryida O'Neal.....	Madge Evans
Professor Will Breakeasy.....	Walter Linn
John Ainsworthy.....	Charles Wilson
Polly.....	Marjorie Dyck
Tommy Freshman.....	William Millhizer
Red O'Neal.....	Wesley George
Diana.....	Jane Ehrler
Connie.....	Evelyn Heintz
Babs.....	Barbara Jeffrey
Mrs. O'Neal.....	Ruth Rucker
Crown Bearer.....	Patty Ann Spatz
Dancer.....	Olive Mae Wall

OPERETTA

Under the able direction of Miss Conner, the chorus and music department presented the musical comedy, "Ask The Professor."

CHORUS

The chorus has become a vital part of assembly for it is they who lead the singing. They also sang over WJAS and at the Stephen Foster Memorial.

MISS CONNER
Director



BAND AND ORCHESTRA

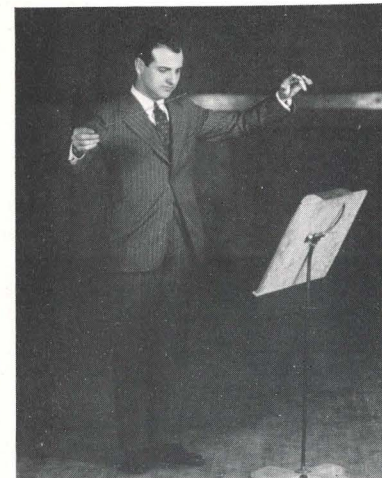

MR. CAMP
Director

Mr. Richard L. Camp was elected Director of Instrumental Music at West View high school in 1938. Mr. Camp is a graduate of Bethany College where he majored in this type of work. Much of the marvelous progress of the band and orchestra may be traced to his fine work.

BAND

The Band in their crimson and gold uniforms was something of which to be proud. It was under the able direction of Mr. Camp.

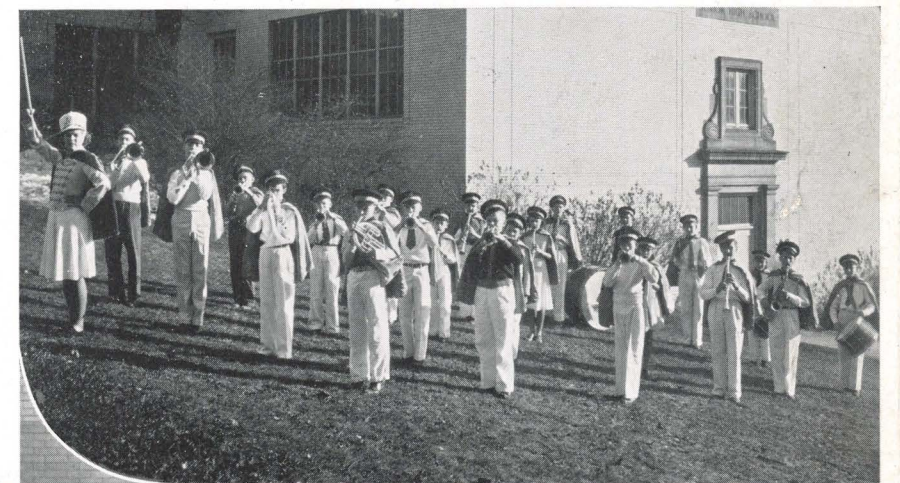

ORCHESTRA

Also under Mr. Camp's direction was the orchestra, which played extremely well at the annual plays and operetta.



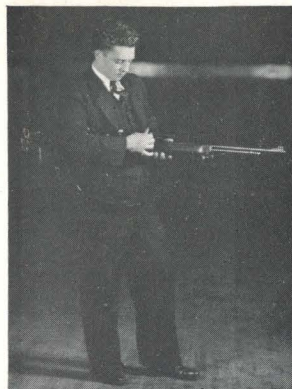

RIFLE CLUB

President
WALTER HAMMERSCHMITT

Secretary
GLEN DONAHUE

Treasurer
LEWIS O'BYRNE

MR. KRUSE
Sponsor



RIFLE CLUB

The Rifle Club has proved a very worthy organization, in this, its first year at West View. Messieurs Kruse and Reed capably trained their club so that it was able to compete in three matches—Etna, Tarentum, and Mt. Lebanon.



BOWLING CLUB

The Bowling Club had a successful season in its first year of organization. Miss Aiken sponsored the group through the various inter-team tournaments.

BOWLING CLUB

President
ROY MEYERS

Secretary
FLORENCE HAMBURG

MISS AIKEN
Sponsor



JUNIOR GIRL RESERVES

President
JEAN STEWART

Vice President
MARY EGNACHESKI

Secretary
JEAN DONALDSON

Treasurer
ADELINE SMITH

Council Representative
ILA MAR BUCHEL

MISS DEITRICH
Sponsor



JUNIOR GIRL RESERVES

The Junior Girl Reserves under the capable leadership of Miss Dietrich, have made their organization a great success. The group is made up of seventh, eighth, and ninth grade girls who are desirous of good wholesome fun.



BOYS' CLUB

Mr. Herman organized the Boys' Club in order that the junior boys might be benefited by an organization which would permit them to play games and enjoy good fellowship.



BOYS' CLUB

President
GEORGE STAUFFER

Vice President
EARL HAMBURG

Secretary
JACK COLLETTE

Treasurer
DICK SPATZ

MR. HERMAN
Sponsor

CALENDAR



February 10

The cagers "Hit a New High" and beat Bellevue.

February 28

"Pretty as a Picture" is the aim of Miss Bunal's art classes.

March 10

We make a "True Confession" that those shots in the arm weren't altogether pleasant.

March 15

"You and I Know" that the boys do some fine work in shop.

April 7-10

"The Easter Parade" was darkened by cold weather and snap.

April 20

"It's All Over Now", but we must admit the Junior Play was really good.

April 25

Miss Aiken says "Step Up And Shake My Hand" as she plays a good game of golf.

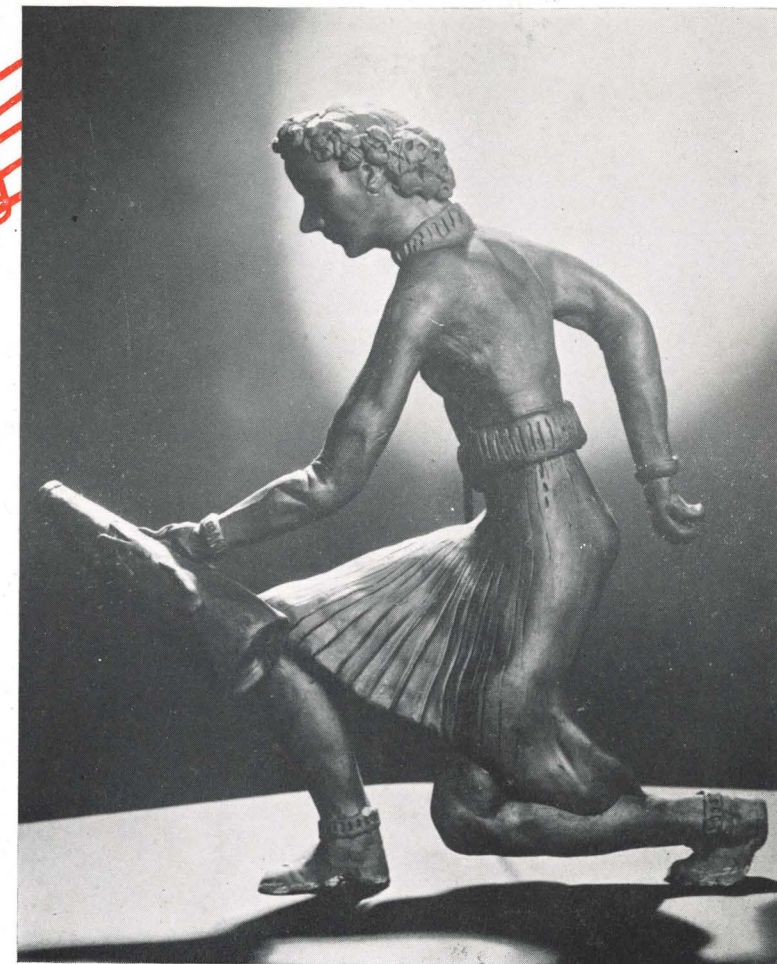
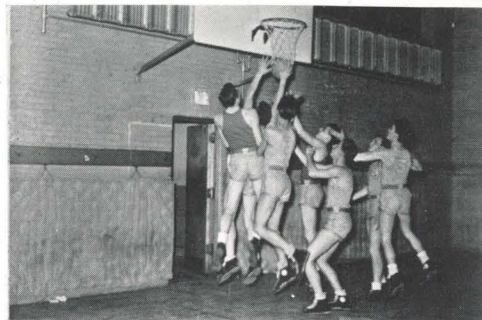

ATHLETICS

To help our school get a name
Athletics are the thing
They take us on to greater fame
When on to victory we swing.

W



V

ATHLETIC INTRODUCTORY

For the numerous sports, different coaches are needed who are capable in their specific field. A lot depends on the coaches' methods and ways of training as the victories and defeats can be traced to the strategy they use.

The football, basketball, and baseball teams are coached by Mr. A. J. Hartman and Mr. J. A. Reed. They have always been successful with the basketball squad. Football and baseball have just been introduced into West View High School, and these same men have done equally as well in coaching them.

Golf, which was just started last year, had a successful season by ending in second place and owes its standing to the coaching ability of Miss Elizabeth Aiken and Mr. F. Cummings, who was replaced this year by Mr. N. V. Tiffany.

Mr. E. D. Kruse has taken on the responsibilities of turning out a track and tennis team and is getting them ready for the oncoming matches.

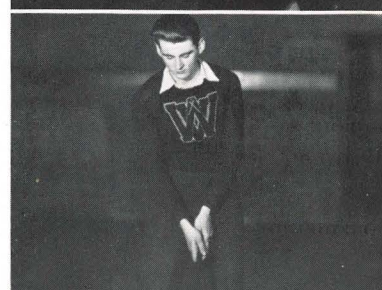
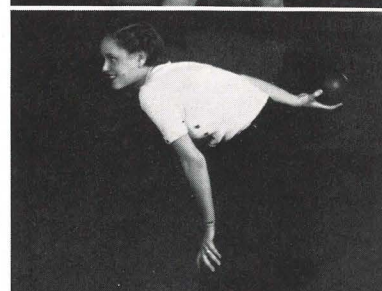
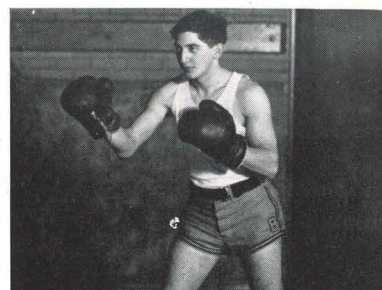
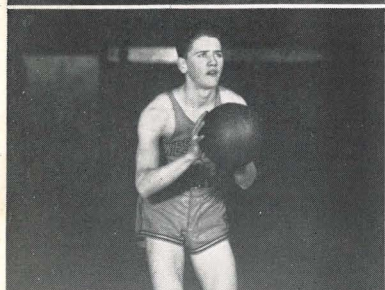

H



S

VARSITY CLUB



The Varsity Club, which was originated in 1937 at the suggestion of our two head coaches James Reed and Arthur Hartman, consists of boys that have obtained their letters through participation in the various school athletics.

In all four sports, baseball, golf, basketball, and football, the manner in which a player earns a letter and thereby receives the right to membership in the Varsity Club, is by participation in half the total number of contests.

The meetings are conducted by the following officers:

President, Lee Link;

Vice President, Charles Wissner

Secretary, Warren Benscoter

Treasurer, Harold Krause.

To help defray the athletic expenses and swell the Varsity Club's treasury, the members produce a "Varsity Show" annually under the directorship of Mr. Hartman and Mr. Herman.

In the spring of each year, the various business organizations and clubs of the borough sponsor a banquet given for the Varsity Club members.



FOOTBALL

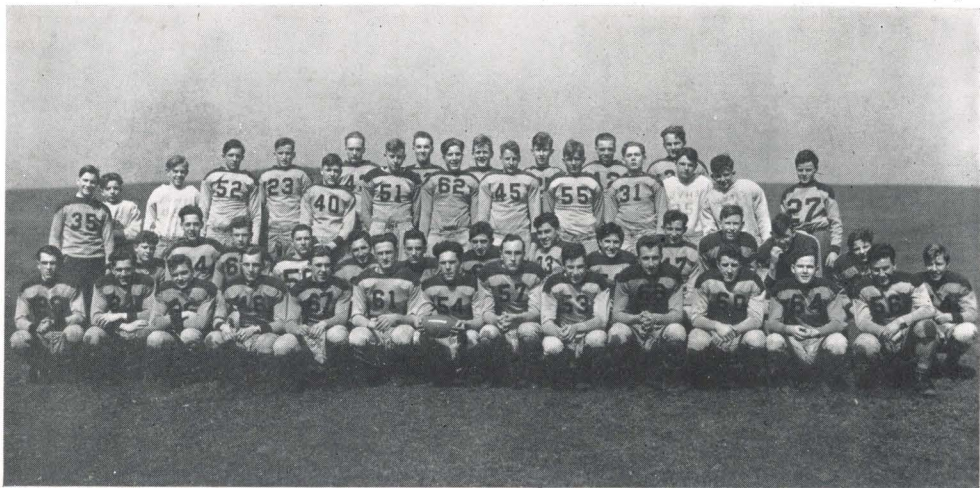

The 1938 football team finished its season with many bad breaks as well as good ones. They won three games and lost six which gave a percentage of .333.

Two of our team mates were selected for the all sectional W. P. I. A. L. team; namely, Paul Dodson and Harold Lutz, halfback and end respectively.

High scorer of the season was Harold Lutz who helped to complete numerous passes and run his total number of points up to 36.

A great deal of the credit should go to both the regular and reserve line.

- Guards

Frank Rucker
Bartley Taggart
Warren Benscoter
Harry Wagner

Tackles

Less. Howell
Alex Dickson
Harold Slack

Ends

Warren Haser
Harold Lutz
Herbert Wilt
- Centers

Harold Krause
Charles Schnurer

Halfbacks

Charles Wissner
Louis Kornick

Quarterback

Edward Benko
Harry Casciotti

Fullbacks

Paul Dodson
Robert Henke
Orlando Maioriana

The manager's duties were capably carried out by Edward Torso.

This was our first year of participation in High School competition in the W. P. I. A. L. Class B league.

FOOTBALL SCHEDULE

Date	Team		W. V.	Opponent
September 16	Shaler	away	0	6
September 23	Bellevue	away	0	12
October 1	Elders Ridge	away	18	0
October 8	Springdale	home	0	12
October 15	Pitcairn	home	0	13
October 22	Evans City	home	19	6
October 28	Zelienople	home	18	0
November 4	Etna	home	7	9
November 12	Leetsdale	away	12	18
Total			74	76



BASKETBALL



The basketball squad of 38-39 enjoyed a successful season. The varsity team, which was coached by Mr. Hartman and Mr. Reed and managed by Regis Sauers, Robert Nofsinger and Elmer Cerar, succeeded in winning 14 out of 20 games played throughout the season. Of the 14 W. P. I. A. L. league games scheduled, they won nine and were in third place.

Captain Kornick made 265 points in 18 games, thus breaking the section record for individual points—his average was 14.7 per game. Lutz followed with 145; Casciotti, 89; P. Dodson, 69; Kossler, 54; Haser, 24; Robert Henke, 10; Ray Henke, 6; Martin, 9; D. Dodson, 9; and Howell, 1.

The six games which were lost were by such a close margin that they made our third position in the league more valuable.

BASKETBALL SCHEDULE

			West View	Opponent
Dec.	6	away	31	Sharpsburg
	14	away	26	Shaler
	20	home	72	Faculty
	23	away	36	Millvale
	30	home	34	Sharpsburg
Jan.	3	away	42	Ben Avon
	6	away	23	Edgewood
	10	away	27	Avalon
	13	home	49	Bellevue
	17	away	16	Leetsdale
	20	home	43	Sewickley
	24	away	53	Neville
	27	home	22	Shaler
	30	away	35	Ben Avon
Feb.	3	home	29	Edgewood
	7	home	40	Avalon
	10	away	36	Bellevue
	14	home	45	Leetsdale
	17	away	46	Sewickley
	21	home	48	Neville

BASKETBALL---Junior Varsity

The Jr. varsity of the 1938-39 season showed much promise for the coming year. Of the 19 games played, they came through with 12 victories and 7 defeats. They were coached during the season by Mr. Reed. Elmer Cerar was head manager.

Kirk Martin, high scorer, was in the groove with 85 points, and right on his heels was Dick Dodson with 83. They were followed by Edward Torso with 72; Raymond Henke, 54; Charles Schnurer, 64; Orlando Maiorana, 15; Charles Perlick, 1; Charles Meyers, 7; Robert Freyermuth, 2; Charles Turner, 3; Raymond Pacy, 2; and Alex Dickson, 5. The juniors got off to a rather bad start, but soon picked up and won 6 in succession. Of the two games played with Bellevue, both went into an over time with Bellevue coming out on top. With a bit of luck the Juniors would have come out with an average of 1,000.

The schedule of the Jr. Varsity team is as follows:

Team	Opponent	West View	
Neville	16	26	won
Leetsdale	36	22	lost
Bellevue	35	33	lost
Avalon	28	38	won
Edgewood	15	27	won
Shaler	11	29	won
Neville	19	20	won
Alumni	12	23	won
Leetsdale	18	25	won
Bellevue	27	25	lost
Avalon	21	13	lost
Edgewood	14	15	won
Samuel Hamilton	10	26	won
Sharpsburg	15	13	lost
Millvale	31	14	lost
Shaler	14	20	won
Sharpsburg	19	15	lost

Orlando Maiorana

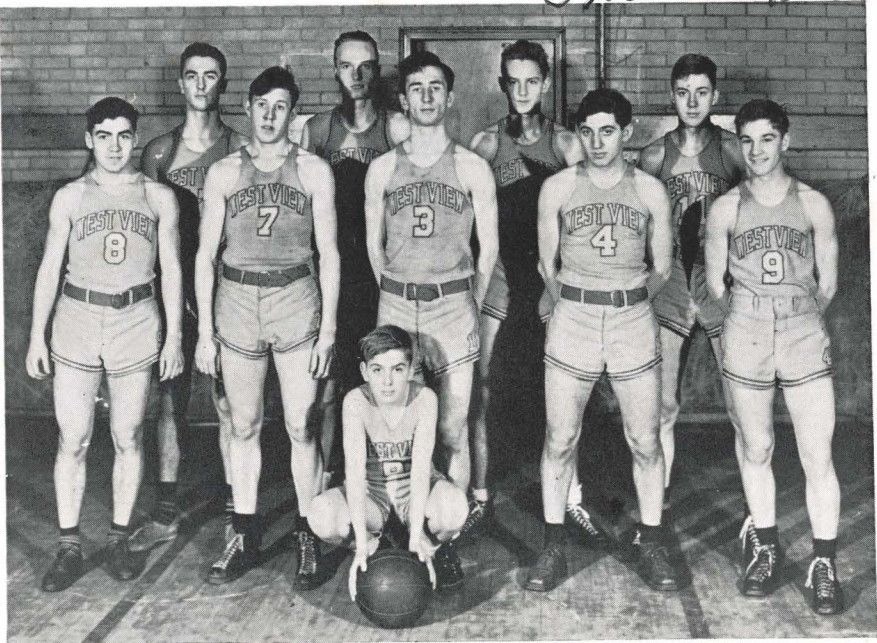



GOLF

Miss Aiken and Mr. Tiffany have done a very good piece of work with our golf team. They worked hard and came through the season with flying colors. The members of the team are Elmer Connor, Herbert Wilt, Paul Dodson, Louis Kornick and John Filsinger. We hope to have just as good a team next year.



CHEERLEADERS

Cheerleading is one phase of the activities in our school that is really excelling. The cheerleader, Ruth Grigsby, Elsie Sapper, Barbara Jeffrey, Madge Evans, Norma Korneke and Irene Benko have had real school spirit and have done their best to impart this spirit to their fellow students. They have done a good job.

Let's give a big cheer for them.

Come on Rose
Come on Gold
Come on West View
Knock 'em cold!

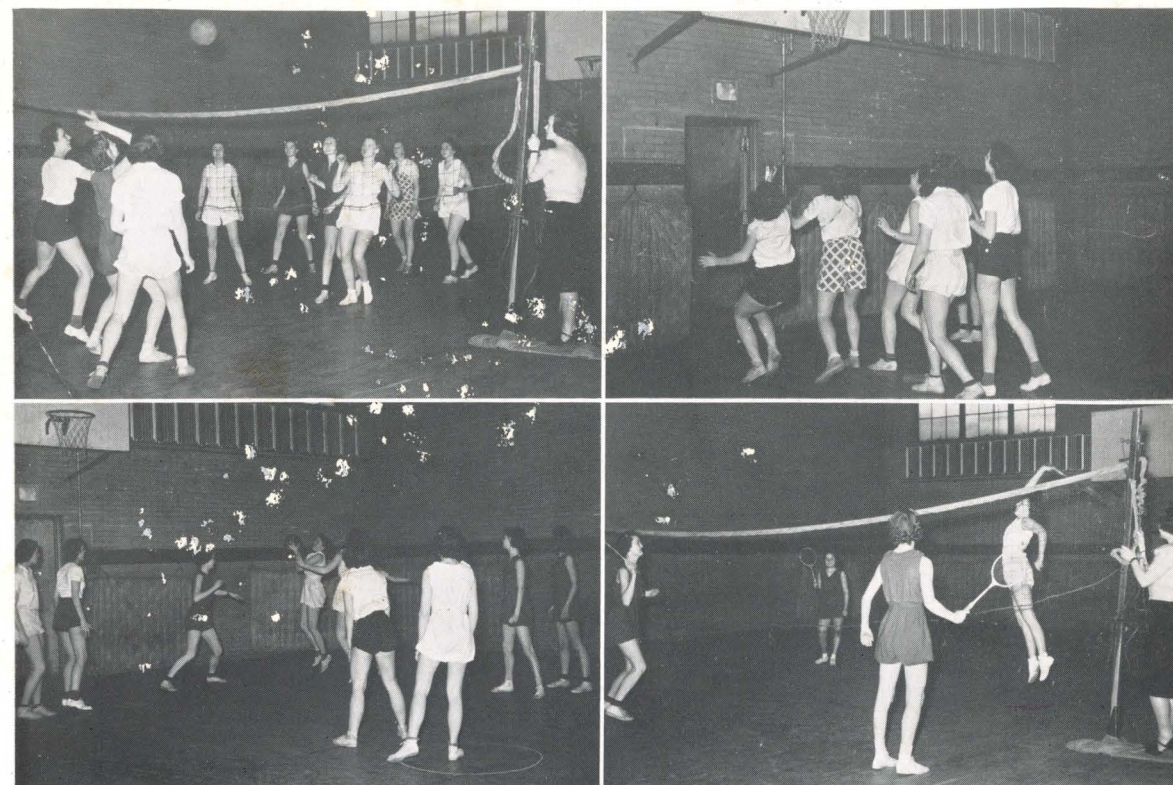

GIRLS SPORTS

Thus far, with the excitement of a new school, the girl's sports have been slightly neglected; however this is gradually being eliminated. For instance, tennis now offers opportunities for the girls to participate in athletics. There are also volley ball, basketball, badminton and other games which give the girls opportunities in the athletic programs.

MINOR SPORTS

The minor sports of our school are baseball, track, and tennis. The baseball team was admitted into the W. P. I. A. L. Owing to the fact that they have not lost any members of last year's team, Coaches Hartman and Reed look forward to a promising season. There have been a few additions to the pitching staff and infield which will help strengthen the team.

Two new sports were introduced into the activities of the school by Mr. Kruse—tennis and track. The track team practiced very hard to be in shape for the several tournaments in which they were entered. The tennis team also worked very hard to make their matches successful.

BASEBALL SCHEDULE

April 21	West View at Etna
April 28	Shaler at West View
May 2	West View at Shady Side Academy
May 5	Etna at West View
May 12	West View at Shaler

TRACK SCHEDULE

May 4	West View at Bellevue
May 11	West View at Sewickley
May 16	West View at Etna
May 19	County Championship meet at South Park

TENNIS SCHEDULE

April 24	Coraopolis at West View	May 8	West View at Coraopolis
April 27	West View at Sewickley	May 11	Sewickley at West View
May 1	Ben Avon at West View	May 15	West View at Ben Avon

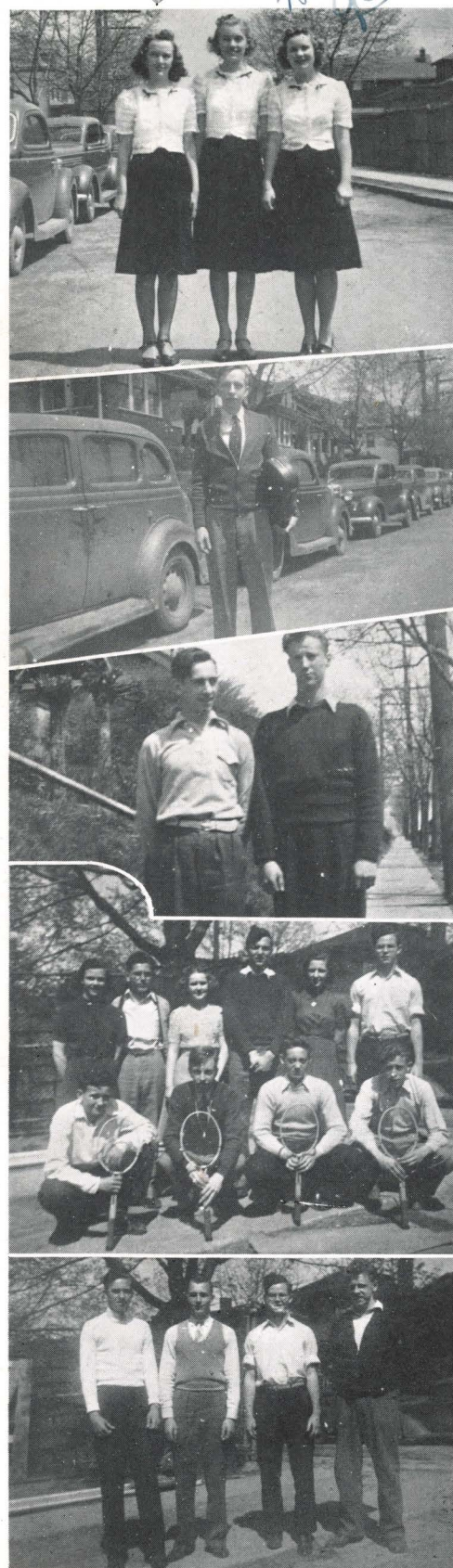

CALENDAR



April 26

The Senior question] "What'll I Do" was pretty well settled Vocational Day as they listened to the many speakers.

April 29

"There's a Song In Our Hearts" and it's the one the trio sang as they entered the state contest.

May 4-5

"Life Is What You Make It" and if you saw the Varsity Variety Show you made it light and carefree for one evening.

May 12

"Got My Mind On Music" is what Mr. Camp said as he directed his band and orchestra in the music festival.

May 17

The Seniors are saying "It's All Over Now" as the finishing day of school comes.

May 26

Those people who were swingin' and swayin' at the Junior Prom at the Wildwood Country say "It's De-lovely".

May 29

The Seniors say "Thanks For Everything" as they attend Class Day and the Senior Banquet.

May 31

At an impressive graduation one hundred and twenty students bid good-by. May they remember their high school days "Always and Always".

June 3

"Little Man You've Had a Busy Day" at the school picnic in West View Park.

June 4

"Time On My Hands".

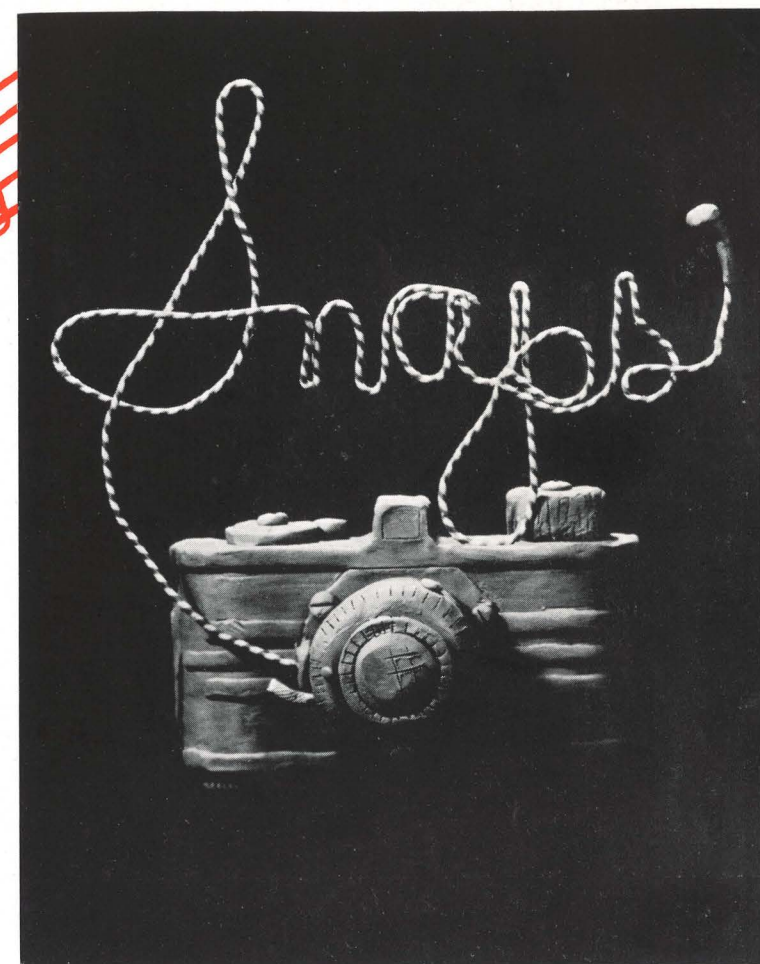

FEATURES

Now before you close the book
Won't you get into swing:
See the many snaps we took,
And read the "ads" we bring.



JUST A "MUGG" PLAYING FOOTBALL—THAT POSE AND STANCE—ISN'T HE HANDSOME?

"ASK THE PROFESSOR"—WHAT A CAST AND WHAT A PERFORMANCE—LOOK AT THOSE SMILES.

INSEPARABLES—MY! BUT THAT ICE CREAM LOOKS GOOD.

WELL! WHAT HAVE WE HERE—LOOKS LIKE A GOOD CASE OF "HOLD TIGHT".

HERE'S A GOOD PICTURE OF OUR CHEERLEADERS AND FOOTBALL FANS.

SENIOR PERSONALITIES

Seniors	Remarks	Forecast
Elva Mae Batykeefe	Daisy Mae—Silly and Sweet	Artist
Warren Benscoter	Just try to find a nicer fellow	Trade
John Briski	Little and O. K.	Business
Leo Bruckner	He's certainly no lion	Forestry
Henrietta Buehner	That redhead	Comptometerist
Charles Butler	Bored and uninterested	Trade
John Casciotti	Let's go to Angelo's	Trade
Edward Cipko	He's quiet in school!!!	Forestry
Marion Cleary	Always doing someone else's	
	Physics	Chemist
Edward Clunk	Some wish they were Freshies	Business
Elmer Connor	What a golf player	Forestry
Helen Crispens	Is a quiet girl	Secretary
Jack Culley	Disher of Dirt	Reporter
Bernice Dailey	She has a quiet air	Beautician
Betty DeLong	Always giggling	Dietician
Paul Dodson	Let's Wrestle	Physical Education Instructor
Howard Downing	A second DaVinci	Artist
Margaret Dunn	Worries Mr. Hartman	Secretary
Robert Eck	Call Eck & Company	Trade
Henry Egnacheski	A swell fellow	Trade
Jane Ehrler	I'll cure you	Nurse
Dorothy Farmin	Quiet as a mouse	Stenographer
Janet Fay	One of our best debaters	Teacher
John Filsinger	He'll range fore???	Forest Ranger
Gayle Funston	Liked by all	Typist
Wesley George	He sure can sing	Music
June Gottschalk	A true blonde	Secretary
Peggy Gray	Splendid Classmate	Secretary
Vera Greaves	Our petite blonde	Private Secretary
Margaret Gulich	Peg of our hearts	Commercial Teacher
Eleanor Haller	What an absence record	Secretary
Florence Hamburg	Our class secretary	Stenographer
Walter Hammerschmitt	He follows in his Dad's	
	footsteps	Architect
Warren Haser	Tall, dark and handsome	Engineer
Dorothy Heer	One of the Three Musketeers	Secretary
Robert Henke	Me and my test tubes!	Chemist
Frank Heyl	He got what it takes	Physician
Ann Hoagland	She will always be remembered	Teacher
Howard Hoffman	Don't forget Dick Tracy	Detective
Leslie Howell	He'll go far	Engineer
Marie Hugel	Small and dark	Secretary
Marie Hunkele	Some boss will be lucky	Secretary
Henry Johnston	Red! Red! Head	Trade
Thomas Jones	Tall, thin and terrific	Music
Charles Kelleher	Imagine him without his truck	Trade
Dorothy Kennedy	Her next stop is Penn State	Dietician
Norman Kirsch	A regular fellow	Medicine
Dorothy Knoth	A swell dresser	Secretary
Howard Kossler	You like him in a minute	Lawyer
Harold Krause	Tailspin Krause	Pilot
Robert Lang	Bob has many friends	Trade
Eileen Lebo	What would the office do	
	without her	Secretary

SENIOR PFRSONALITIES



Seniors	Remarks	Forecast
Leonard Lebo	We all liked him	Business
Ruth Linden	Will she miss school???	Certified Public Accountant
Lee Link	Slick and swell	Aviation
Mildred Lipp	Henrietta's pal	Comptometerist
Jack Lockhart	Study that tall lad!	Trade
Ruth Louthier	How do you like my finger-nails?	Secretary
Harold Lutz	As swell as he is tall	Engineer
James Malloy	The case rests	Attorney
Bill Martin	He has personality plus	Trade
Richard Matalik	Out west with the Matalik's	Cowboy
George Matey	A great sports writer	Journalist
Betty McCarthy	She can act too	Teacher
Ruth McCutcheon	She blushes beautifully	Interior Decorator
Burdette Meister	Small and witty	Trade
Lorraine Melville	Scoop!! Scoop!!	Reporter
Jean Mertz	She took P. G. after February	Teacher
Helen E. Miller	Always laughing with Betty	Secretary
Warren Miller	He liked to fool	Trade
William Miller	A swell pitcher	Journalism
William Millhizer	Try to find a more accomplished musician	Organist
Dorothy Moore	Leaves her chumminess to her sister	Secretary
William Moser	A quiet fellow	Radio Work
Elmer Moser	Bill's twin or vice versa	Broker
Wilda Muller	The girl with the little curls	Dietician
Jane Murdoch	Usually seen in her bus	Physical Education Instructor
Warren Niklaus	Does he skate???	Business
Alice Nill	Always reading a good book	Fashion Designer
Robert Nofsinger	Studious and good looking	Lawyer
Earl Nudi	Boy, can he dance	Journalist
Arthur Nungesser	No static about him	Radio Announcer
Lewis O'Byrne	How's the girls, Lew?	Forestry
Florence Panton	Peggy and she are true friends	Nurse
Ida Mae Peters	Will she write love stories	Author
Walter Raab	Extremely quiet	Forestry
Raymond Reber	He's all right	Forestry
Bertram Reed	Always up in the air	Transport Pilot
William Richardson	He's screwy but nice	Aviation
Helen Ringeisen	We've heard she plays a guitar	Beautician
Frank Rucker	One of our football stars	Trade
Ruth Rucker	I'm going to Grove City College	Personnel Director
Robert Sachs	One of the best in the class	Journalism
Elsie Sapper	Oh! Harold	Lab. Technician
Merle Sarver	She's a little girl	Dress Designer
Rita Schieck	Down at the Skating Rink	Secretary
Milton Seapker	He's a nice kid	Department Store Work
Betty Sharp	Tall brunette	Comptometerist
Rose Skledar	Another of the Three Musketeers	Secretary
Thelma Sloop	She's from Ingomar	Telephone Operator
Frances Smith	Always ready with a smile	Comptometerist
Dorothy Starz	She's done her bit	Secretary
Jane Sneathen	Ever see her frown????	Proprietor of a Dress Shop
August Steigerwald	It's safer in the air	Pilot

SENIOR PERSONALITIES



Seniors	Remarks	Forecast
Howard Steuernagel	Nice and small	Feature Writer
Virginia Steuernagel	Marie is her chum	Secretary
Helen Strathman	Helen wasn't with us long	Secretary
Katherine Stremel	The preacher's daughter	Librarian
Betty Swartz	Our cute little brunette	Secretary
Bartley Taggart	Heaven help the patient	Physician
Henrietta Thompson	The thermometer please?	Nurse
Edward Torso	A great sports' writer	Journalist
Mary Alice Uffelman	Always friendly	Telephone Operator
Paul Watters	Not talkative, but swell	Trade
Charles Wilson	He's a second Kreisler	Music Instructor
Edith Wilt	Quite intelligent	Psychologist
Herbert Wilt	He's one of out best	Engineer
Charles Wissner	He hates to be called Red	Engineer
Margaret Wolfinger	I work on Saturdays	Teacher



GRADUATION IN SWINGTIME

We started here in '36,
When "swing time" had just sprouted
The pupils then were stiff as sticks
And "truckin" still was doubted.

When '37 came around,
This was a different thing
For every teacher then had found
He'd better teach in "Swing".

Then '38 had come in view
The teachers started "shagging"
Each lad and lass learned "swingaroo"
And lessons sure were lagging.

Along came 1939
And with it graduation
By this time "swing" was in its prime
With all its syncopation.

Margaret Dunn
Dorothy Knoth

SENIOR ACTIVITIES



ELVA MAE BATYKEFER—Artist of Bobby, Chorus and Artist of "Lela Wala".

WARREN BENSCATER—Member of Hi-Y Club, Officer of Varsity Club, Football Letterman.

JOHN BRISKI—Member of Jr. Chamber of Commerce.

HENRIETTA BUEHNER—Member of Jr. Chamber of Commerce, Member of Girl Reserve.

MARION CLEARY—Member of Type Club, Member of Rifle Club, Officer in Latin Club.

EDWARD CLUNK—Staff Member of Westvian, Stage Manager of Seventeen, Member of Boys' Leader Club, Officer of Jr. Chamber of Commerce Club, Member of Hi-Y Club, Member of Hall Patrol Club, Debate Squad, Orchestra.

ELMER CONNOR—Stage Manager "Little Women", President Jr. Chamber of Commerce, Varsity Club, Golf Letterman, President of Golf Club.

HELEN CRISPENS—Artist in Little Women, Member of Type Club, Member of Kodak Club, Member of Girl Reserve Club, Member of Rifle Club.

JANE CROZIER—Member of Jr. Chamber of Commerce, Staff Member of Hi-Piper.

JACK CULLY—Prompter "Little Women", Member of Jr. Chamber of Commerce, Member of Hi-Y Club.

BERENICE DAILEY—Member of Girl Reserve Club.

BETTY DeLONG—Member of Jr. Chamber of Commerce.

PAUL DODSON—President Boys' Leaders Club, Member of Varsity Club, Treasurer of Junior Class, Basketball Letterman in 9th, 10th, 11th, and 12th grades, Football Letterman in 11th and 12th grades, Golf Letterman, Wrestling.

MARGARET DUNN—Staff Member of Hi-Piper, Officer of Jr. Chamber of Commerce, Officer of Girl Reserve Club.

ROBERT ECK—Member of Jr. Chamber of Commerce.

HENRY EGNACHESKI—Member of Varsity Club, Football Letterman, 11th grade Golf Letterman.

JANE EHRLER—Business Manager of West View Pep, Staff Member of Westvian, Prompter in "Little Women", Prompter in "Seventeen", Major Part in "This Night Beware", Prompter in "Tiger House", Stage Manager of "Mama's Baby Boy", Lead in "Ask the Professor", Lead in "Belle of Bagdad", Lead in "Bobby", Member of Girls' Leader Club, Member of Girls' Athletic Association, Member of Jr. Classical Club, Officer and Member of Dramatic Club, Member of Hall Patrol Club, Vocal Chorus and Quartette, Orchestra, Staff Member of Hi-Piper.

DOROTHY FARMIN—Artist in "Little Women", and "Seventeen", "This Night Beware", and "Tiger House", Artist in "Belle of Bagdad", "Bobby", "Lela Wala", Member of Type Club.

WHAT'S THIS? LOOKS LIKE THE QUINTUPLETS.

MY! HOW SERIOUS THEY ALL LOOK. COULD IT BE THAT ORDER IS REIGNING IN STUDY HALL.

BAD BOY GLENN—YOU KNOW YOU SHOULDN'T CREEP UP ON MR. CRAIG LIKE THAT. YOU SHOULD BE ASHAMED OF YOURSELF.

CAUGHT YOU IN THE ACT THAT TIME, BUT DON'T LOOK SO SCARED IT WON'T BITE YOU.

WELL, WELL GIRLS. ARE YOU REALLY WORKING OR COULD IT BE THAT YOU'RE TAKING A SCREEN TEST?



SENIOR ACTIVITIES



JANET FAY—Staff Member West View Pep, Staff Member Hi-Piper, Major Part “Little Women” and “This Night Beware”, Member of Girls’ Leader Club, Member of Type Club, Member of Girls’ Athletic Association, Member of Girl Reserve Club, Member of Drama Club, Member of Bowling Club, Member of Hall Patrol Club, Debate Varsity.

WESLEY GEORGE—Stage Manager of “Seventeen”, Stage Manager of “Mama’s Baby Boy”, Lead in “Ask the Professor” and Artist, Artist of “Belle of Bagdad”, Artist of “Bobby”, Artist and Stage Manager of “Lela Wala”, Member of Kodak Club, Member of Hall Patrol Club, Vocal Chorus and Quartette.

PEGGY GRAY—Chorus of “Ask the Professor”, Member of Jr. Chamber of Commerce, Member of Dramatic Club, Member of Bowling Club.

VERA GREAVES—Artist of “Seventeen”, Artist of “This Night Beware”, Artist of “Bobby”, Member of Girls’ Athletic Association, Member of Jr. Chamber of Commerce, Member of Dramatic Club, Member of Rifle Club.

MARGARET GULICH—Staff member of West View Pep, Staff member of Hi-Piper, Staff member of Westvian, Make-up Committee in “Ask the Professor” and “Belle of Bagdad”, Member of Dramatic Club, Member of Bowling Club, Member of Hall Patrol Club, Vocal Chorus.

WALTER HAMMERSCHMITT—Staff Member Hi-Piper, Officer of Rifle Club, Member of Hi-Y Club, Member Hall Patrol Club, Debate Squad, Vocal Chorus, Orchestra.

ELEANOR HALLER—Home Economic Fashion Show, Member of Type Class, Member of Hall Patrol Club.

FLORENCE HAMBURG—Staff Member of West View Pep, Make-up Manager Hi-Piper, Artist in “Tiger House”, Chorus in “Bobby”, “Lela Wala”, Officer of Girls’ Athletic Association, Member of Jr. Chamber of Commerce, Member of Girl Reserve Club, Officer of Bowling Club, Officer in Stamp Club, Secretary Senior Class, Girls Varsity Basketball.

WARREN HASER—Member of Boys’ Leader Club, Hi-Y Member, Officer of Varsity Club, Basketball Letterman 10th, 11th and 12th grades, Football Letterman 11th and 12th grades.

DOROTHY HEER—Staff Member of the West View Pep, Staff Member of Hi-Piper Staff Member of Yearbook, Chorus of “Bobby”, Officer of Jr. Chamber of Commerce Club.

ROBERT HENKE—Staff Member of Yearbook, Major Part in “Little Women”, Member of Boys’ Leader Club, Member of Travel Club, Member Dramatic Club, Member of Varsity Club, Basketball Letterman in 10th, 11th, 12th grades, Football Letterman 11th and 12th grades, Golf Squad.

FRANK HEYL—Member Travel Club, Officer of Kodak Club, Member of Junior Classical Club, Member of Rifle Club, Member of Hi-Y Club, Member of Stamp Club, Football Squad, Baseball Squad 11th grade.

ANNE HOAGLAND—Staff Member of Hi-Piper, Literary Editor of Yearbook, Member of Type Club, Member of Travel Club, Member of Kodak Club, Secretary of Junior Class, Debate Squad, Vocal Chorus.

SENIOR ACTIVITIES



LESLIE HOWELL—Stage Manager “Little Women”, Chorus “Belle of Bagdad” and “Bobby”, Officer of Kodak Club, Officer of Hi-Y Club, Member of Varsity Club, Officer Hall Patrol Club, Vice President Student Council, Basketball Letterman 10th, 11th and 12th grades, Football Letterman 11th and 12th grades.

MARIE HUGEL—Staff Member of Hi-Piper, Properties in “Little Women”, Artist in “Lela Wala”, Member of Jr. Classical Club.

MARIE HUNKELE—Staff Member of Hi-Piper, Member of Jr. Chamber of Commerce.

DOROTHY KENNEDY—Costumes “Little Women”, Chorus “Bobby”, Member of Type Club, Officer of Kodak Club, Member Girl Reserve Club, Member of Dramatic Club.

NORMAN KIRSCH—Staff Member West View Pep, Staff Member Hi-Piper, Member of Type Club, Member of Kodak Club, Member of Hi-Y Club, Member of Hall Patrol, Debate Varsity, Vocal Chorus, Band and Orchestra.

DOROTHY KNOTH—Staff Member of Hi-Piper, Member of Kodak Club, Member of Girl Reserve Club, Member of Hall Patrol Club.

HOWARD KOSSLER—Staff Member of Hi-Piper, Major Part in “Little Women”, Officer of Junior Classical Club, Officer and Member of Dramatic Club, Member of Varsity Club, Member of Hall Patrol Club, Debate Squad.

HAROLD KRAUSE—Chorus of “Bobby”, Officer Hi-Y Club, Member of Bowling Club, Officer Varsity Club, Football Letterman 11th and 12th grades, Baseball Letterman.

ROBERT LANG—Member of Jr. Chamber of Commerce, Member of Travel Club.

EILEEN LEBO—Editor-in-Chief West View Pep, Editor-in-Chief Hi-Piper, Staff Member of Westvian, Properties in “Seventeen” and “Tiger House”, Chorus of “Bobby”, Secretary of Jr. Chamber of Commerce, Girls’ Basketball Team.

RUTH LINDEN—Staff Member of Hi-Piper, Chorus of “Bobby”, Member of Girls’ Leader Club, Member of Kodak Club, Member of Girl Reserve Club, Girls Basketball.

HAROLD LUTZ—Major Part “Little Women”, Member of Varsity Club, Member of Hall Patrol, Treasurer Senior Class, Basketball Letterman in 10th, 11th, 12th grades, Football Letterman 11th and 12th grades, Golf Letterman.

JAMES MALLOY—Chorus in “Belle of Bagdad”, Officer of Jr. Chamber of Commerce Club, Vocal Chorus.

RICHARD MATALIK—Member of Bowling Club.

BETTY McCARTHY—Staff Member of West View Pep, Staff Member of Hi-Piper, Editor of Westvian, Major Part in “Little Women”, Major part in “This Night Beware”, Major part in “Tiger House”, Major part in “Mama’s Baby Boy”, Make-up Committee in “Ask the Professor”, Make-up Committee in “Belle of Bagdad”, Prompter in “Bobby”, Prompter and Make-up Committee in “Lela Wala”, Member of Type Club, Member of Dramatic Club, Member of Hall Patrol Club, Varsity Debate, Vocal Chorus-Trio and Quartette, Drum Major.

SENIOR ACTIVITIES



RUTH McCUTCHEON—Costumes in "Little Women", Artist in "Ask the Professor", "Belle of Bagdad", Member of Travel Club, Member of Kodak Club, Member of Rifle Club, Member of Bowling Club.

LORRAINE MELVILLE—Chorus of "Ask the Professor", Member of Jr. Chamber of Commerce, Member of Dramatic Club, Member of Bowling Club.

HELEN MILLER—Staff Member of Hi-Piper, Member of Jr. Chamber of Commerce, Member of Latin Club.

WILLIAM MILLHIZER—Staff Member of Hi-Piper, Staff Member, of Westvian, Major Part in "This Night Beware", Lead in "Ask the Professor", Chorus in "Bobby", Chorus in "Belle of Bagdad", Lead in "Lela Wala", Member of Kodak Club, Officer of Dramatic Club, Vocal Chorus, Orchestra, Entry in Music League.

DOROTHY MOORE—Costumes in "Little Women", Member of Type Club, Member Girls Reserve Club.

GERALDINE MORRIS—Staff Member of Hi-Piper, Properties "Little Women", Prompter in "Mama's Baby Boy", Make-up in "Ask the Professor", "Belle of Bagdad", "Bobby", Member of Kodak Club, Vocal Chorus.

WILLIAM MOSER—Member of Boys' Leader Club, Member of Hi-Y Club, Football Squad, Golf Squad.

JANE MURDOCH—Staff Member of Hi-Piper, Staff Member of Yearbook, Prompter of "Belle of Bagdad", Officer of Girls' Leader Club, Officer of Girl's Athletic Association, Member of Bowling Club, Member of Student Council.

WARREN NIKLAUS—Business Manager "Little Women", Officer of Jr. Chamber of Commerce.

ALICE NILL—Member of Type Club, Member of Girl Reserve Club, Member of Rifle Club.

ROBERT NOFSINGER—Member of Varsity Club, Football Squad 11th grade, Letterman 12th grade, Basketball Manager 11th and 12th grades.

EARL NUDI—Staff Member of West View Pep, Make-up Manager of Hi-Piper, Member of Boys' Leader Club, Member of Hi-Y Club, Member of Varsity Club, Member of Hall Patrol Club, Vocal Chorus, 9th grade Basketball Squad, 10th grade Basketball Letterman, 11th grade Football Squad, 11th grade Golf Letterman, 12th grade Golf Squad.

ARTHUR NUNGESSOR—Stage Manager in "Little Women", "Seventeen", "Ask the Professor", Belle of Bagdad, Member of Jr. Chamber of Commerce, Member of Hall Patrol Club.

LEWIS O'BYRNE—Staff Member of West View Pep, Staff Member of Hi-Piper, Stage Manager of "Little Women", Stage Manager of "Seventeen", Stage Manager of "Mama's Boy", Stage Manager of "Bobby", Chorus in "Lela Wala", Member of Type Club, Member of Travel Club, Member of Kodak Club, Member of Dramatic Club, Officer of Rifle Club, Officer of Hi-Y Club, Member of Hall Patrol Club, Debate Squad, Baseball Squad.

FLORENCE PANTON—Chorus "Bobby", Member of Girls' Leader Club, Member of Type Club, Member of Kodak Club, Member of Girl Reserves.

SENIOR ACTIVITIES



IDA MAE PETERS—Member of Jr. Chamber of Commerce.

RAYMOND REBER—Member of Type Club, Member of Boys' Leader Club, Officer of Travel Club, Officer of Kodak Club, Member of Jr. Chamber of Commerce, Member of Hi-Y, Member of Bowling Club, Football Squad and Baseball Squad in 11th grade.

RUTH RUCKER—Major Part in "Little Women", Major Part in "Seventeen", Chorus in "Ask the Professor" also Make-up Committee, Make-up Committee in "Belle of Bagdad", Chorus in "Bobby", Member of Kodak Club, Member of Jr. Chamber of Commerce, Member of Dramatic Club, Member of Rifle Club, Member of Hall Patrol Club, Debate Squad.

ELSIE SAPPER—Staff Member of West View Pep, Staff Member of Hi-Piper, Major Part in "Little Women", Minor Part in "This Night Beware", Major Part in "Mama's Baby Boy", Prompter in "Ask The Professor", Prompter in "Belle of Bagdad", Officer and Member of Girls' Leader Club, Member of Type Club, Member of Kodak Club, Member of Jr. Classical Club, Member of Girl Reserve Club, Member of Hall Patrol Club, Member of Dramatic Club.

MERLE SARVER—Costumes "Little Women", Artist in "Seventeen", "This Night Beware", "Mama's Baby Boy", "Ask the Professor" and "Belle of Bagdad", Member of Kodak Club.

RITA SCHIECK—Rifle Club.

MILTON SEAPKER—Member of Hi-Y Club, Member of Varsity Club, Basketball Squad 9th and 10th grades, Football Squad 11th grade, and 12th grade.

BETTY SHARP—Artist of "Seventeen", Artist of "This Night Beware", Artist of "Tiger House", Artist and Make-up Committee of "Belle of Bagdad", Artist of "Bobby", Artist and Make-up Committee of "Lela Wala", Member of Girls' Athletic Association, Member of Girl Reserve Club.

ROSE SKLEDAR—Staff Member West View Pep, Staff Member of Hi-Piper, Staff Member of Yearbook, Chorus of "Bobby", Officer of Jr. Chamber of Commerce, Senior Girl Reserves.

THELMA SLOOP—Staff Member of Hi-Piper, Make-up Committee of "Ask The Professor", Make-up Committee of "Belle of Bagdad", Make-up Committee of "Bobby", Make-up Committee of "Lela Wala", Member of Type Club, Member of Jr. Chamber of Commerce, Debate Squad.

FRANCES SMITH—Staff Member of West View Pep, Member Girls' Leader Club, Member Girls' Athletic Association, Member Dramatic Club.

JANE SNEATHEN—Staff Member of Hi-Piper, Stage Manager and Make-up Committee in "Ask the Professor", Make-up Committee in "Belle of Bagdad", "Bobby", "Lela Wala", Member of Jr. Chamber of Commerce, Officer in Girl Reserve Club, Home Ec. Fashion Show, Member of Hall Patrol Club, Debate Squad.

DOROTHY STARZ—Girl Reserve Club, Prompter "This Night Beware", Stage Manager, "Little Women", Hall Patrol, Stage Manager, "Belle of Bagdad", Business Manager of Hi-Piper, Westvian Staff, Junior Chamber of Commerce, Dramatic Club.

VIRGINIA STEURNAGLE—Member of Jr. Chamber of Commerce.

SENIOR ACTIVITIES



KATHERINE STREMEL—Prompter in "Little Women", Chorus in "Ask the Professor", Member of Girls' Leader Club, Member of Type Club, Member of Dramatic Club, Debate Squad, Vocal Chorus.

BETTY SWARTZ—Member of Jr. Chamber of Commerce.

BARTLEY TAGGART—Business Manager of Yearbook, Staff Member of West View Pep, Major Part in "This Night Beware", Member of Boys' Leaders Club, Member of Dramatic Club, Hi-Y Club, Vocal Chorus, Football Letterman 11th and 12th grades, Wrestling.

HENRIETTA THOMPSON—Chorus in "Ask the Professor", Member of Type Club, Member of Girl's Athletic Association, Member of Kodak Club, Member of Dramatic Club, Vocal Chorus.

EDWARD TORSO—Staff Member of Hi-Piper, Member of Boys' Leader Club, Member of Jr. Chamber of Commerce, Member of Varsity Club, 9th grade Basketball Squad, 10th grade Basketball Squad, 11th grade Basketball Squad, 11th grade Football Letterman, 11th grade Baseball Squad, 12th grade Basketball Squad, 12th grade Football Letterman.

MARY UFFELMAN—Staff Member of Hi-Piper, Member of Girls' Athletic Association, Member of Hall Patrol.

CHARLES WILSON—Staff Member of West View Pep, Staff Member of Hi-Piper, Staff Member of Yearbook, Lead in "Ask the Professor", Lead in "Belle of Bagdad", Chorus in "Bobby", Lead in "Lela Wala", Member of Type Club, Officer and Member of Jr. Classical Club, Member of Hall Patrol Club, President of Student Council, President of Junior Class, Varsity Debate Club, Vocal Chorus, Quartette, Orchestra, Band.

EDITH WILT—Staff Member of West View Pep, Business Manager of Hi-Piper, Major Part in "Little Women", Member of Type Club, Officer of Travel Club, Member of Kodak Club, Member of Dramatic Club, Treasurer of Student Council, Varsity Debate Club.

HERBERT WILT—Staff Member Yearbook, Business Manager "Little Women", Major Part in "Seventeen", Chorus "Belle of Bagdad", Member of Kodak Club, Member of Rifle Club, Member of Hi-Y Club, Member of Varsity Club, Hall Patrol Club, Vocal Chorus, Football Letterman 11th and 12th grades, Golf Letterman.

CHARLES WISSNER—Chorus "Bobby", Member of Kodak Club, Officer Hi-Y Club, Member of Bowling Club, Officer Varsity Club, Member of Hall Patrol Club, Vice-President Jr. Class, Football Letterman 11th and 12th grades, Baseball Letterman.



MY! MY! WHAT HAVE WE HERE? DOT STARZ AND WINKY HAMBURG SEEM BUSY.
HOW NICE YOU LOOK ANNETTA. CONTENTED?
MISS DAUBENSPECK AND MR. CLARK TALK THINGS OVER.
GOOD-BYE MISS WARREN.
WHAT A BROAD SMILE, MIRIAM!
WALT, JANE AND WES SING.
NAN AND HOWARD ARE SURE PROUD OF THEIR NEW ROBES.
LEISURE TIME? GEE, GIRLS YOU LOOK NICE!
LITTLE SISTER. PALS.

JUST A CABIN FOR THE P. W. A.
 WHAT'S THIS? WOODEN FORMS ALREADY? REALLY
 LOOKS LIKE PROGRESS—STEEL BEAMS. AS THEY BUILD
 SO SHALL THEY TEAR DOWN—THE FRONT ENTRANCE
 TORN OUT. WATCH YOURSELF!—YOU BRICKLAYERS,
 ARE GETTING UP PRETTY HIGH.



BOOSTERS



MR. AND MRS. LOUIS BRUMM

ELSIE KUMMER

EDWARD J. GARRIGAN II

MR. AND MRS. J. M. SPATZ

MR. AND MRS. F. S. BROWN

MR. AND MRS. A. J. JEFFREY

MRS. ALICE HOWELL

ELIZABETH ANN HOWELL

REVEREND AND MRS. A. W. STREMEL

MR. AND MRS. HENRY MUELLER

MR. AND MRS. E. E. CONNER

MR. AND MRS. WILLIAM DICKSON

MR. AND MRS. HAROLD SLACK

MR. AND MRS. FRED MARTIN

MR. AND MRS. CHARLES WISSNER

E. P. SNYDER

GEORGE SCHAEER

MR. AND MRS. L. D. REILLY

MR. AND MRS. A. W. BINGEL

DR. C. R. FUNDENBERG, JR.

MR. JOSEPH A. GYEKIS

KLEEN KANTEEN

MR. AND MRS. W. H. WRIGHT

DR. HARRY R. RICHARDSON

C. W. CUMMINGS

L. C. MOREHOUSE

WEST VIEW FRUIT MARKET

EMMY'S DAIRY STORE

NORTH END CLEANING CO.

THEODORE J. SCHAUB

MR. AND MRS. HAROLD JOHNSON

MR. AND MRS. RALPH C. HOAGLAND

MISS ANNE RAMSEY

MR. AND MRS. J. W. McCARTHY

MISS ELIZABETH BOAL

MR. E. L. WARRICK

MR. AND MRS. S. E. WARRICK

MR. AND MRS. FRED THOKE

MR. STANLEY E. WHITING

MR. AND MRS. F. McD. WILSON

MR. AND MRS. R. B. WARREN

MR. AND MRS. R. W. VAN DYNE

A FRIEND

MRS. FRIEDA PETERS

DR. K. M. LOGAN

MR. AND MRS. RUSSELL H. McCUTCHEON

OTTIE COCHRAN

MR. AND MRS. HERBERT CLARK

GUSTAV M. BERG

DR. KENNETH MILLER

MR. AND MRS. ROBERT GASS

MR. AND MRS. JOHN SHEMAKA

MR. AND MRS. E. J. THOMPSON

MARILOU RUTH FALCK

A MODERN HOME
FOR A NORTH HILLS INSTITUTION

The H. P. Brandt Funeral Home

RICHARD BRANDT, *Director*

PERRYSVILLE ROAD

Wellington 1002
Perry-2

AMBULANCE SERVICE

NORTH SIDE DEPOSIT BANK

514-16-18 FEDERAL STREET, N. S., PITTSBURGH, PA.

ACCOUNTS OF FIRMS AND INDIVIDUALS SOLICITED

DEPOSITORY—SCHOOL DISTRICT, BOROUGH OF WEST VIEW

SAFE DEPOSIT BOXES

Member Federal Deposit Insurance Corporation

West View Ice Company

MANUFACTURERS AND
DISTRIBUTORS

159 PERRY HIGHWAY

WEST VIEW, PA.

Phone WE. 1515

Center Avenue Market

648 CENTER AVENUE

FANCY MEATS AND GROCERIES

Distributors of Frosted Foods

Wellington 2000

GROCERIES - VEGETABLES - POULTRY

C. F. Wall

3912 PERRYSVILLE AVENUE

"Birds Eye Products"

FAirfax 5151-5152

WE DELIVER

Wellington Pharmacy

JOHN W. NOONE, Ph. G.

644 CENTER AVENUE WEST VIEW, PA.

Telephone WE. 0230

Prescriptions Called For and
Delivered.

Clark Lumber Company

LUMBER - WOODWORK - STAIRS

621 EAST NORTH AVENUE

PITTSBURGH

CEdar 7490

Wellington 2250

G. Kenneth Wilson

PLUMBING AND HEATING

208 W. PARKWAY
NORTH SIDE

349 CORNELL
WEST VIEW

L. G. BALFOUR COMPANY

ATTLEBORO, MASSACHUSETTS

Foremost in the Manufacture of

CLASS RINGS AND PINS

COMMENCEMENT INVITATIONS

DIPLOMAS—PERSONAL INVITATIONS

CUPS—MEDALS—TROPHIES

Jeweler to the Senior Class of West View High School

Representative:

C. M. KLINGENSMITH

1101 MILTON STREET

REGENT SQUARE

PITTSBURGH, PENNSYLVANIA

COMPLIMENTS

OF

CHARLES H. SORBER

ARCHITECT

For Alterations and Additions to West View High School



COLAO STUDIOS

5519 WALNUT STREET

Shadyside

PITTSBURGH, PA.

WESTVIAN PHOTOGRAPHERS FOR 1939



Highland Service Station

515 PERRY HIGHWAY

WEST VIEW, PA.

—O—
WELLINGTON 0101

—O—
MOBILE GAS AND OIL

BARDS

YOUR ICE CREAM STORE

—
*Go to Bard's for good things
to eat.*

—
NEAR PARK ENTRANCE

Fred P. Hammerschmitt

GENERAL CONTRACTOR
AND BUILDER

—O—
Plans and Specifications

West View Bakery

—
Quality is remembered long after the
price is forgotten.

—
WELLINGTON 1857

Velha's Tailor Shop

DEPENDABLE TAILORING
SINCE 1917

Wm. H. Richey

ROOFING AND HEATING
Sheet Metal Work
Air Conditioning

436-438 PERRYVILLE AVENUE
Phone WE. 1685 WEST VIEW, PA.

The Harmony Short Line

Extends

CONGRATULATIONS TO THE
GRADUATING CLASS

—O—
We furnish special Coaches for Parties and
Chartered Trips

SPECIAL COACH DEPARTMENT
COurt 4500

Wright Bros., Inc.

PONTIAC MOTOR CARS

—
Sales and Service

—
WEST VIEW, PENNSYLVANIA
WELLINGTON 2280-2281

COMPLIMENTS

OF

Steel Products Co.

200 BRADLEY STREET

McKEES ROCKS,

PENNSYLVANIA

Berkley's Pharmacy

THE RELIABLE
PRESCRIPTION STORE

—O—
CENTER AVENUE & PERRY HIGHWAY
WEST VIEW

WELLINGTON 0303

Grace Martin's School

A School Discriminate

SECRETARIAL FOR YOUNG WOMEN

17TH AND 18TH FLOORS—KEENAN BUILDING
PITTSBURGH, PA.

GRACE MARTIN CORNELIOUS,
Principal

ATlantic 6309-6310

Bellevue Market

NO FARTHER AWAY THAN
YOUR TELEPHONE

LInden 6100

VESTMENT FOR CHOIRS AND PULPIT

The C. E. Ward Co.

Graduation Caps and Gowns
Band Uniforms, Gowns for School,
Choirs and Glee Club

Write for Free Catalog

NEW LONDON, OHIO

100 YEARS OF SERVICE

FOR SUPERIOR BUSINESS TRAINING

Enter

Duffs-Iron City College

424 DUQUESNE WAY

ATlantic 4875-4876

PITTSBURGH

E. Robert Derr

Justice of the Peace

GENERAL INSURANCE

Fire -- Automobile -- Liability

399 CENTER AVENUE

WEST VIEW

Wellington 2050

Wm. H. Brant & Sons

BUILDERS' SUPPLIES

150 PERRY HIGHWAY

Wellington 1190

They shall find wisdom here and faith. In
steel and stone, in character and thought,
they shall find hearty, adventure, and
moments of high victory.

COMPLIMENTS

OF

A FRIEND

The University of Pittsburgh

Siesel Construction Company

ENGINEERING - - - - - CONTRACTING

MILWAUKEE

PITTSBURGH

Wellington 2225

Notary Public

E. B. Hamburg & Son

REALTORS

Real Estate - Insurance - Mortgages

436 PERRYVILLE AVE. WEST VIEW, PA.

Albert W. Herdt

EXPRESS SERVICE

Pittsburgh and North Boroughs

CITY OFFICE: 23RD & SMALLMAN STREET
GRant 1865

RESIDENCE: 357 CENTER AVENUE
WELLington 1139

Pennzoil Service Station

PERRY HIGHWAY & HIGHLAND AVENUE

Wellington 2151

Call For and Delivery Service

START AN ACCOUNT WITH US - - -

Liberal dividends—Get one of our new Banks with an account of ten shares or more. Open daily from nine to five.

West View Building Loan Association

436 PERRYVILLE AVENUE

Wellington 2225

Meyers Pharmacy

346 CENTER AVENUE

WEST VIEW, PA.

Phone WELLington 1900

COMPLIMENTS

OF

The Pines

Blind Floral Company

FLOWERS FOR ALL OCCASIONS

Wellington 1005

PERRY HIGHWAY

Cray Brothers Co., Inc.

FUNERAL HOME

460 LINCOLN AVENUE

BELLEVUE, PA.

COMPLIMENTS

OF

Bellevue Savings & Trust Co.

BELLEVUE, PA.

COMPLIMENTS

OF

McDonald's Funeral Home

329 CALIFORNIA AVENUE

AVALON, PA.

LInden 7000

West View Restaurant

REGULAR MEALS - - CHOP SUEY

Ladies Dining Room

PERRY HIGHWAY
(Opposite Park)

WEST VIEW, PA.

COMPLIMENTS

OF

Otto's Suburban Dairy Co.

CAMP HORNE ROAD
OFF OHIO RIVER BLVD.

LInden 6444

Visit Our Modern Dairy Store

COMPLIMENTS
OF
WEST VIEW PARK

COMPLIMENTS
OF
WEST VIEW POST V. F. W.
POST No. 2754

Musical
HEADQUARTERS

"KING" Band Instruments
Selmer Instruments
Drums and Accessories
"GIBSON" String Instruments
Magnavox Phonographs
Phonograph Records
Excelsior Accordions
Strings and Reeds

Repairing of Musical Instruments

Volkwein's
632 LIBERTY AVENUE Atlantic 1704

COMPLIMENTS
OF
Seethaler's
Refreshment Parlor

GEORGE A. SCHUMACHER
Proprietor

WELLINGTON 1563



COMPLIMENTS
OF
Consolidated
Construction
Company



RESIDENCE
H. J. SCHELLHAAS
455 HIGHLAND AVENUE
WEST VIEW

COMPLIMENTS
OF
Wm. E. Bretz

MUSIC TEACHER

REYMER BUILDING

COMPLIMENTS

OF

The West View Forum

Canton Engraving and Electrotpe Co.

ENGRAVERS FOR 1939 WESTVIAN

CANTON

PITTSBURGH

EDWARD'S CLOTHES
THE BEST IN TOWN
BOX AT SAVE

P. R. CONNELL COMPANY

Westvian Printers for 1939

210 GRANTHAM STREET N. S., PITTSBURGH, PA.

FAirfax 6939



"Dot Vases"

Remember the great times we had in places especially Bklyn. May 1939

"1731"
Catherine Conner
"Kee"

"Dorie" Nimmer

Andrew Lawrence
Dot. Kozlowski

John of Luck
Dot. Kozlowski

Mary Mullen

To a small kid
Chuck Perle

To a perfect friend
Irma Sutton
"41"

Barbara Peabody

To a small girl
June Wilson
40

Elizabeth Reuch
"Dubbey"
your brother

Raymond McAllan

Bob Smith
"Shorty"

Ed McAllan

"Best of luck"
in your coming
year
Marjorie
McAllan

Autographs

Something I'm doing

Charles Beatty
"15"

Lots of luck to
a friend
of my nose

Ernie Hinky

Betty Young

To a small friend
Nora Witherspoon

Helen Neishardt
Patricia Jellison
Frances Chene

Leonard Joseph

Bob Toggart

Harry Miller

Cris Smith

Dear Jean
I know
your
good
must

Prayer Palmer

Andrew Neumann
"39"

Eden Kough

William Berg
"41"

